THE DAILY NEWS HAS THE LARGEST ACTUAL PAID CIRCULATION OF ANY DAILY NEWSPAPER PUBLISHED IN DAYTONA
OUR CIRCULATION BOOKS ARE OPEN TO ANY ADVERTISER OR PROSPECTIVE ADVERTISER.

MAISON BLANC
NEW YORK—LONDON—PARIS
The only French Dry Cleaners and Dyers in Daytona.
SPECIAL—Imported Evening Gowns and Dancing Frocks.
21 Magnolia. Phone 239 Green.

DAILY NEWS
THE DAYTONA

BARGAIN.
7 rooms and bath; all modern improvements; completely and elegantly furnished; 4 bed rooms; centrally located. Large lot; price $4,800.00 See:
Nicholas Y. Boris, Agt.
Phone 27 red. 150 S. Beach Street

TWELFTH SEASON—NO. 97. DAYTONA, FLORIDA, FRIDAY, MARCH 24, 1916. 15 Cents a Week, Delivered

BE PHOTOGRAPHED THIS YEAR ON
Your Birthday
COURSEN

The Quality Store
Make Our Store Your Store
Reference Everybody
M. Rubin & Co.
JEWELERS

Painting Decorating
SIGNS
W. H. WRIGHT
32 S. First St. Phone 217 green

J. P. LEITNER
Successor to Durbett
Merchant Tailor and Dry Cleaner
Phone 111 green 30 S. Beach St.

Dr. BRANNON'S HOSPITAL and SANITARIUM
First Avenue, Daytona, Fla.
20 large airy rooms, newly furnished, all with fitted lavatories, with all hospital conveniences. Thoroughly equipped operating room on second floor. For terms address,
Phone 231. C. C. BRANNON, M.D.

Complete Line of Jewelry and Souvenirs at
WALLACE'S
Reference, Everybody.

VILLA SURROUNDED BY U.S. AND CARRANZAISTS; DECISIVE BATTLE NEAR

CONTRADICTORY REPORTS NOW STATE FORCES PROVISIONAL RULER STOOD BY THEIR COLORS

Courier Tells of Struggle Between Outlaw Raiders And Americans—Believed End of Campaign Is Near.

(By International News Service.)

EL PASO, March 24.—A worn and dusty courier brought into Juarez early today a report that the American troops had engaged Francisco Villa's main force five miles east of Namiquipa. The scene of the battle, he said, was the El Paso ranch.

The courier confirmed the announcement made at midnight by General Gavira, to the effect that the famous bandit had been surrounded by the United States and Carranza troops and that a general attack had been planned for the coming dawn.

It is reported Villa has selected a fine battle ground for the final struggle on a small plateau between Rio Maria and Rio del Carmen. The courier announced that General Pershing and General Beranti were co-operating fully and plans for the battle had been laid at a conference between the two which took place yesterday afternoon.

The above news is accepted here by army officers as meaning that the outlaw's schemes to escape are completely frustrated. However, it was difficult for them to believe the wily bandit had allowed himself to be trapped so early in the campaign.

Read the Daily News for Today's News Today.

"CLOTH DRYERS"
Not the kind that Mother used, but the very latest and best thing.
GRUBER-MORRIS HARDWARE CO., Inc.

SENATE CONSIDERS RESOLUTION DECLARING AMERICANS TRAITORS WHO HELP THE VILLA CAUSE

(By International News Service.)

WASHINGTON, March 24.—Senator Lewis has introduced a resolution declaring any American who aids Villa is guilty of high treason. The reading of various telegrams from the border asking for more soldiers caused a hot debate in the senate. Senator Stone flatly charged that the dispatches helped those who were attempting to make the Mexicans misconstrue the object of the invading expedition. He declared the messages to be nonsensical.

BRITISH CUMBERLAND BELIEVED WRECKED OFF COAST NEAR NORFOLK

(By International News Service.)

NORFOLK, March 24.—The coast guard revenue cutters were today instructed to be on the watch for wreckage of the British cruiser, Cumberland, which is believed to have been sunk off this coast by either a gale or a German war vessel. The Cumberland's log book was found on the beach at Chicamicomi, North Carolina, yesterday.

SHACKLETON RETURNS FROM POLAR TRIP.

(By International News Service.)

SYDNEY, March 24.—Lieutenant Sir Ernest Shackleton has returned from his south pole explorations. He has given out no statements as yet concerning his achievements.

RESIDENTS OF DOUGLAS FEAR MASSACRE; 9,000 MEXICANS ON BORDER

ONLY 2,000 AMERICAN SOLDIERS TO DEFEND ARIZONA TOWN; WASH'TON LEARNS SITUATION

Consul Letcher Wires All Is Well In Chihuahua—No Word From Tampico—City May Have Suffered.

(By International News Service.)

WASHINGTON, March 24.—The residents of Douglas, Arizona, fear massacre, according to a telegram received late today by Senator Fall. The dispatch states that 9,000 Mexican artillery and infantry are lying just across the international line and there are only 2,000 American troops in Douglas.

Council Letcher at Chihuahua City wired the state department that General Herrera and his command are there and have no thought of deserting to Villa.

Letcher's message was the first direct word from Chihuahua in two days and caused much relief in Washington. Officials accept it as positive proof that Carranza still has control of his forces. After today's cabinet meeting, it was understood military authorities considered the situation on the whole, much improved. Word from both the east and west coasts of Mexico reports all quiet.

No message has yet been received from Tampico, however, and the possibility that Americans there may be in danger has caused some uneasiness. The cabinet has determined to oppose the Sherman resolution authorizing a call for volunteers, but an understanding was reached which makes is possible to introduce a similar resolution which can be railroaded through in short order should the necessity arise.

TAKE A BATH at the CLARENDON TURKISH BATH DEPARTMENT
Open to the public. Turkish, Russian, Electric, Pine Needle Bath, Hot and Cold Sea Bath. Expert Operators in attendance.
ARTHUR P. SEGEL, Manager.

AGED MAN DIES AT HOME OF DAUGHTER IN KINGSTON

Jas. C. W. Norman, aged 84 years, died about noon of Thursday at the home of his daughter Mrs. D. J. Wells, in Kingston. Funeral services were held at the Wells home at 3:00 o'clock this morning, Rev. J. F. Bray, pastor of the Kingston M. E. church, officiating, and the interment was made in the cemetery west of Ormond.

Daytona Beach is the most marvelous beach in the world.

THE QUALITY SHOP

For The Woman Who Cares
126 SOUTH BEACH STREET

THE SORT OF FUNDS one carries to Vacation Land may either be a source of great annoyance or a wellspring of content, as the traveler elects. Cash lost is seldom found.

The Travelers' Checks of the American Bankers' Association are available instantly for cash all over the world and are issued for any amount. If lost they are valueless to the finder and new checks or cash for the original amount are issued at once. To remain free from worry over "money matters" and for convenience sake you will find them invaluable when traveling. The Merchants Bank supplies them at very moderate cost.

MERCHANTS BANK
Resources Over $1,500,000.00 DAYTONA, FLORIDA

ALWAYS ENJOYS READING DAYTONA GAZETTE-NEWS

Joshua Garwood, writing from Montrose, Ind., March 20th, for renewal of subscription to The Gazette-News, says:

"Please find enclosed check for The News for another year. We always enjoy reading The News, and have wished many times this winter that we were in Daytona. On the whole, we have had a very pleasant winter, not much cold weather, nevertheless, it is more enjoyable in a warm climate. We hope to be able to visit the 'Prettiest Winter Resort in the World' somewhere again."

Hankins says:
Remember the April Columbia Records go on sale on the 20th. Fine lot this time. Come in and let us play your favorite for you.
Hankins Drug Co.
THREE STORES

THE DAILY NEWS HAS THE LARGEST ACTUAL PAID CIRCULATION OF ANY DAILY NEWSPAPER PUBLISHED IN DAYTONA
OUR CIRCULATION BOOKS ARE OPEN TO ANY ADVERTISER OR PROSPECTIVE ADVERTISER.

MAISON BLANC
NEW YORK—LONDON—PARIS
The only French Dry Cleaners and Dyers in Daytona.
SPECIAL—Imported Evening Gowns and Dancing Frocks.
21 Magnolia. Phone 239 Green.

DAILY NEWS
THE DAYTONA

BARGAIN.
7 rooms and bath; all modern improvements; completely and elegantly furnished; 4 bed rooms; centrally located. Large lot; price $4,800.00 See:
Nicholas Y. Boris, Agt.
Phone 37 red. 180 S. Beach Street

TWELFTH SEASON—NO. 97. DAYTONA, FLORIDA, FRIDAY, MARCH 24, 1916. 15 Cents a Week, Delivered

BE PHOTOGRAPHED THIS YEAR ON
Your Birthday
COURSEN

The Quality Store
Make Our Store Your Store
Reference Everybody
L. H. Rowe & Co.
JEWELERS
DAYTONA FLORIDA

Painting Decorating
SIGNS
W. H. WRIGHT
32 S. First St. Phone 217 green

J. P. LEITNER
Successor to Burnett
Merchant Tailor and Dry Cleaner
Phone 111 green 30 S. Beach St.

Dr. BOHANNON'S HOSPITAL and SANITARIUM
First Avenue, Daytona, Fla.
26 large airy rooms, newly furnished and fitted throughout with all hospital conveniences. Thoroughly equipped operating room on second floor. For terms address
Phone 181 C. C. BOHANNON, M.D.

Complete Line of Jewelry and Souvenirs at
WALLACE'S
Reference, Everybody.

VILLA SURROUNDED BY U.S. AND CARRANZAISTS; DECISIVE BATTLE NEAR

CONTRADICTORY REPORTS NOW STATE FORCES PROVISIONAL RULER STOOD BY THEIR COLORS

Courier Tells of Struggle Between Outlaw Raiders And Americans—Believed End of Campaign Is Near.

(By International News Service.)

EL PASO, March 24.—A worn and dusty courier brought into Juarez early today a report that the American troops had engaged Francisco Villa's main force five miles east of Namiquipa. The scene of the battle, he said, was the El Paso ranch.

The courier confirmed the announcement made at midnight by General Gavira, to the effect that the famous bandit had been surrounded by the United States and Carranza troops and that a general attack had been planned for the coming dawn.

It is reported Villa has selected a fine battle ground for the final struggle on a small plateau between Rio Maria and Rio del Carmen. The courier announced that General Pershing and General Beranti were co-operating fully and plans for the battle had been laid at a conference between the two which took place yesterday afternoon.

The above news is accepted here by army officers as meaning that the outlaw's schemes to escape are completely frustrated. However, it was difficult for them to believe the wily bandit had allowed himself to be trapped so early in the campaign.

Read the Daily News for Today's News Today.

"CLOTH DRYERS"
Not the kind that Mother used, but the very latest and best thing.
GRUBER-MORRIS HARDWARE CO., Inc.

SENATE CONSIDERS RESOLUTION DECLARING AMERICANS TRAITORS WHO HELP THE VILLA CAUSE

(By International News Service.)

WASHINGTON, March 24.—Senator Lewis has introduced a resolution declaring any American who aids Villa is guilty of high treason. The reading of various telegrams from the border asking for more soldiers caused a hot debate in the senate. Senator Stone flatly charged that the dispatches helped those who were attempting to make the Mexicans misconstrue the object of the invading expedition. He declared the messages to be nonsensical.

BRITISH CUMBERLAND BELIEVED WRECKED OFF COAST NEAR NORFOLK

(By International News Service.)

NORFOLK, March 24.—The coast guard revenue cutters were today instructed to be on the watch for wreckage of the British cruiser, Cumberland, which is believed to have been sunk off this coast by either a gale or a German war vessel. The Cumberland's log book was found on the beach at Chicamicomi, North Carolina, yesterday.

SHACKLETON RETURNS FROM POLAR TRIP.

(By International News Service.)

SYDNEY, March 24.—Lieutenant Sir Ernest Shackleton has returned from his south pole explorations. He has given out no statements as yet concerning his achievements.

RESIDENTS OF DOUGLAS FEAR MASSACRE; 9,000 MEXICANS ON BORDER

ONLY 2,000 AMERICAN SOLDIERS TO DEFEND ARIZONA TOWN; WASH'TON LEARNS SITUATION

Consul Letcher Wires All Is Well In Chihuahua—No Word From Tampico—City May Have Suffered.

(By International News Service.)

WASHINGTON, March 24.—The residents of Douglas, Arizona, fear massacre, according to a telegram received late today by Senator Fall. The dispatch states that 9,000 Mexican artillery and infantry are lying just across the international line and there are only 2,000 American troops in Douglas.

Council Letcher at Chihuahua City wired the state department that General Herrera and his command are there and have no thought of deserting to Villa.

Letcher's message was the first direct word from Chihuahua in two days and caused much relief in Washington. Officials accept it as positive proof that Carranza still has control of his forces. After today's cabinet meeting, it was understood military authorities considered the situation on the whole, much improved. Word from both the east and west coasts of Mexico reports all quiet.

No message has yet been received from Tampico, however, and the possibility that Americans there may be in danger has caused some uneasiness. The cabinet has determined to oppose the Sherman resolution authorizing a call for volunteers, but an understanding was reached which makes is possible to introduce a similar resolution which can be railroaded through in short order should the necessity arise.

TAKE A BATH at the CLARENDON TURKISH BATH DEPARTMENT
Open to the public. Turkish, Russian, Electric, Pine Needle Bath, Hot and Cold Sea Bath. Expert Operators in attendance.
ARTHUR P. SEGEL, Manager.

AGED MAN DIES AT HOME OF DAUGHTER IN KINGSTON

Dan G. W. Norman, aged 84 years, died about noon of Thursday at the home of his daughter, Mrs. B. J. Wells, in Kingston. Funeral services were held at the Wells home at 8:00 o'clock this morning, Rev. J. F. Bray, pastor of the Kingston M. E. church, officiating, and the interment was made in the cemetery west of Ormond.

Daytona Beach is the most marvelous beach in the world.

THE QUALITY SHOP

For The Woman Who Cares
129 SOUTH BEACH STREET

THE SORT OF FUNDS one carries to Vacation Land may either be a source of great annoyance or a well-spring of content, as the traveler elects. Cash lost is seldom found.

The Travelers' Checks of the American Bankers' Association are available instantly for cash all over the world and are issued for any amount. If lost they are valueless to the finder and new checks or cash for the original amount are issued at once. To remain free from worry over "money matters" and for convenience sake you will find them invaluable when traveling. The Merchants Bank supplies them at very moderate cost.

MERCHANTS BANK
Resources Over $1,500,000.00 DAYTONA, FLORIDA

ALWAYS ENJOYS READING DAYTONA GAZETTE-NEWS

Joshua Garwood, writing from Mentone, Ind., March 20th, for renewal of subscription to The Gazette-News, says:

"Please find enclosed check for The News for another year. We always enjoy reading The News, and have wished many times this winter that we were in Daytona. On the whole, we have had a very pleasant winter, not much cold weather, nevertheless, it is more enjoyable in a warm climate. We hope to be able to visit the 'Prettiest Winter Resort in the World' sometime again."

Hankins says:
Remember the April Columbia Records go on sale on the 20th. Fine lot this time. Come in and let us play your favorite for you.
Hankins Drug Co.
THREE STORES

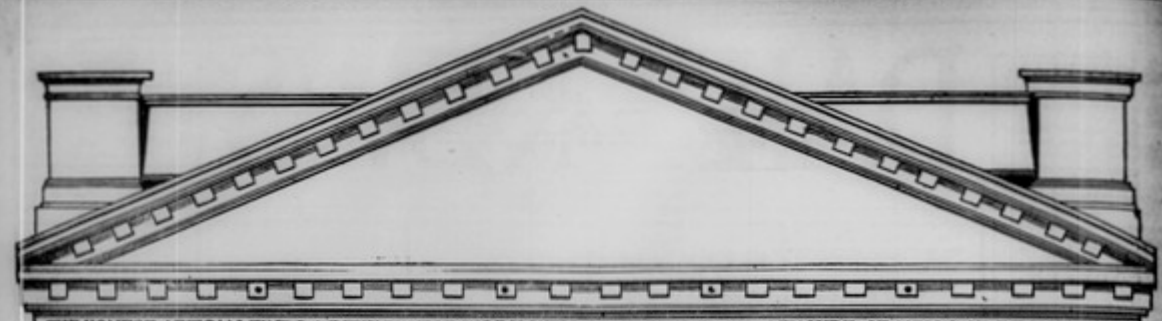

THE HONEST ARTISAN FINDS A REWARD FOR WORK WELL DONE BEYOND THE MEASURE OF ANY WAGE INDUCEMENT.

JACOB ESPEDAHL

ARCHITECT and BUILDER

Office and Shop
Magnolia Ave. and First St.

DAYTONA NOVELTY WORKS

Window Frames
Inside Trim
Mouldings

GENERAL MILL WORK

Phone 70 Red

Dillingham & Son

DAYTONA SHEET METAL WORKS

J. F. Llewellyn, Proprietor

Cornice Work, Skylights
Furnace Work, Tile and
Metal Roofing. Repair
Work Neatly Done.

Phone 77 Black

DAYTONA, FLORIDA

L. Z. BURDICK

Contractor and Builder
COTTAGES A SPECIALTY

Seabreeze, Fla. Phone 206-blue

R. S. MALEY

HARDWARE
SASH, DOORS
AND BLINDS

PHONE 63

BOND LUMBER CO.

Manufacturers of

ROUGH AND DRESSED PINE AND CYPRESS LUMBER LATHS, SHINGLES, FLOORING, CEILING, BRICK, NEPONSET SHINGLES, LIME AND CEMENT IN STOCK.

Office and Yards: East Coast Ry. and Orange Ave.

Phone 303

R. J. MALBY, Owner and Mgr.

A. B. MOORE

Practical Sanitary
Plumbing

West End Central Bridge

Phone 80 green

THOMAS WETHERELL

PAINTER and PAPERHANGER

Work done by day or contract

P. O. Box 186, Daytona, Fla.

CEMENT DRIVES

Are coming into favor, more and more. We have just finished a large one and are engaged on two more. There is a large stock of cement blocks on hand, also plenty of flower urns, lawn vases and cement ornaments. Call and see them at the yard of

A. VAN DE VORD

THE CEMENT MAN

DAYTONA BEACH.

Phone 154 Red

W. S. EDWARDS H. U. WHIPPLE

MAGNOLIA NOVELTY WORKS

CONTRACTORS AND BUILDERS

Window and Door Frames, Screens, Mission Furniture, Lawn Seats. Headquarters for almost everything made out of wood.

MAGNOLIA AVENUE NEAR PASSENGER STATION

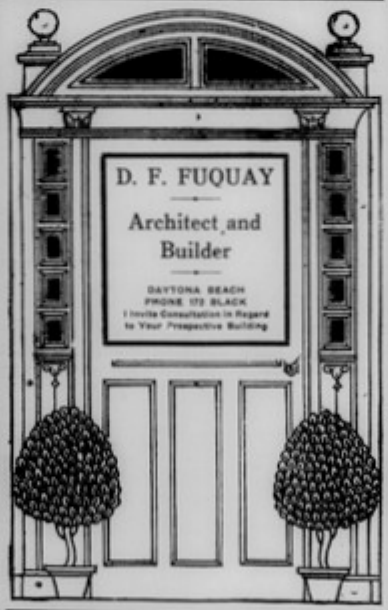
D. F. FUQUAY
Architect and Builder
DAYTONA BEACH
PHONE 172 BLACK
I Invite Consultation in Regard to Your Prospective Building

MODEL B. SANITARY SEPTIC TANK

SOLVES YOUR SEWERAGE PROBLEM

PERFECTLY SANITARY PERMANENTLY DURABLE

Prevents overflowing. Requires no cleaning. Perforate destroys the solids and the purified water filters through specially devised perforations and filter bed into the surrounding soil. A simple scientific device which permanently solves the sewerage problem for the town residences, country homes, hotels, hospitals and other large buildings. Ten years in use in several states guarantees its efficiency. For further information and descriptive folder address the

INTERNATIONAL SANITARY CESSPOOL CO. Inc.
ARCADE BUILDING DAYTONA, FLORIDA

Full size Model on Exhibition in our office

H. F. THOMPSON

ELECTRICIAN

PHONE TWO-TWO-TWO

Cook with Gas

Motto of the Modern Home

Daytona Public Service Co.

11 Magnolia Ave. Phone 120-Green

Gruber-Morris Hardware Co.

—NOTHING BUT—

Hardware

A LINE OF COMPLETENESS

S. H. GOVE

ARCHITECT and BUILDER
Registered Architect
Orange Island Park
Daytona, Fla Phone 88

LET US DO YOUR

ELECTRICAL WORK

DAYTONA ELECTRIC CO.

Near Postoffice

PHONE 230

STAPLES & CUTTEN

PLUMBING
and HEATING

PHONE 217 RED

HERMAN SCHRAGG

Painter and Decorater

ESTIMATES
CHEERFULLY
FURNISHED

P. O. Box 396 Daytona, Fla.

CHAS K. BARNHART CONTRACTING CO., Inc.

ALL KINDS OF REENFORCED CONCRETE and MASONRY WORK

Magnolia Ave., Opp. F. E. C. depot

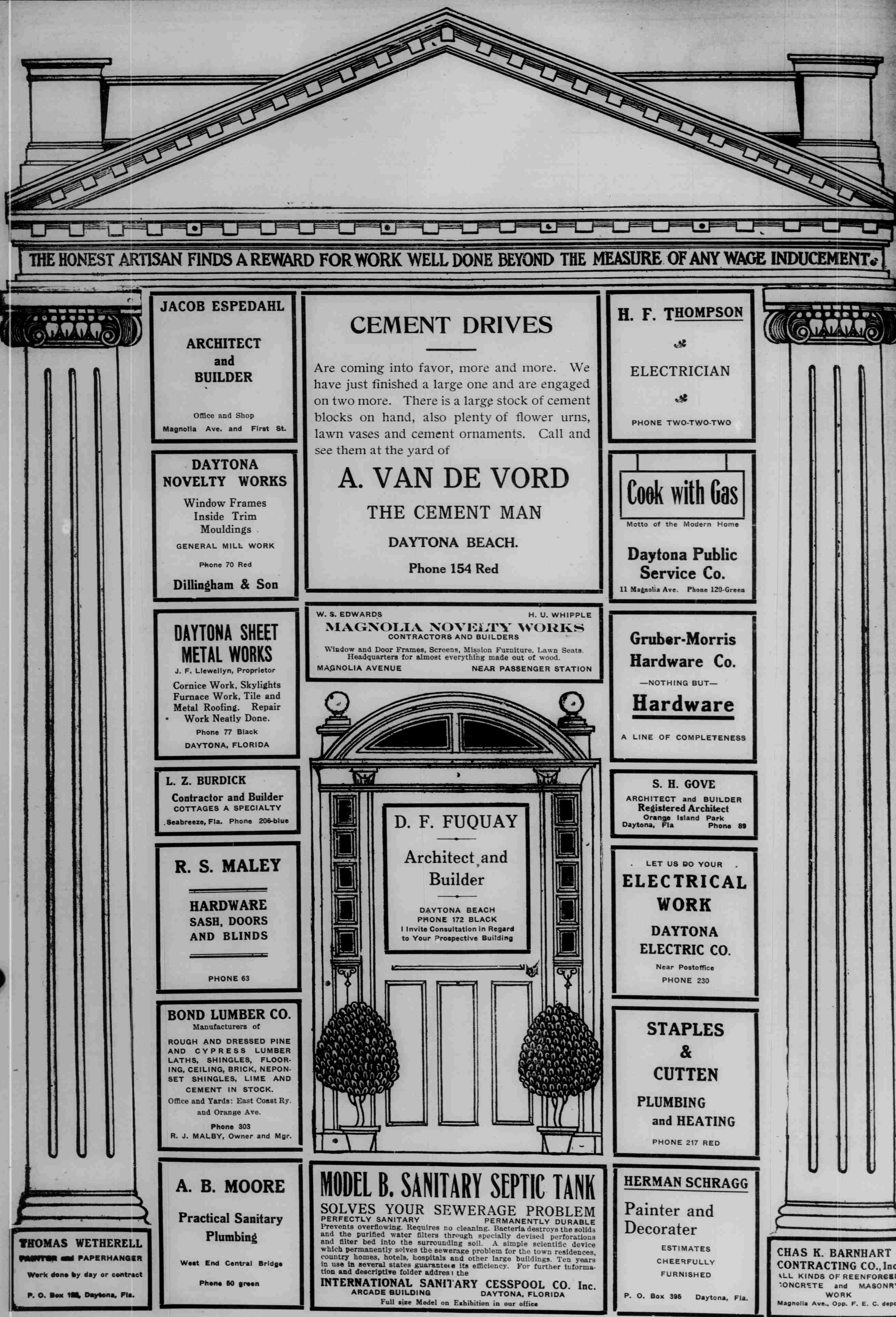

THE HONEST ARTISAN FINDS A REWARD FOR WORK WELL DONE BEYOND THE MEASURE OF ANY WAGE INDUCEMENT.

JACOB ESPEDAHL

ARCHITECT and BUILDER

Office and Shop
Magnolia Ave. and First St.

CEMENT DRIVES

Are coming into favor, more and more. We have just finished a large one and are engaged on two more. There is a large stock of cement blocks on hand, also plenty of flower urns, lawn vases and cement ornaments. Call and see them at the yard of

A. VAN DE VORD

THE CEMENT MAN

DAYTONA BEACH.

Phone 154 Red

H. F. THOMPSON

ELECTRICIAN

PHONE TWO-TWO-TWO

DAYTONA NOVELTY WORKS

Window Frames
Inside Trim
Mouldings

GENERAL MILL WORK

Phone 70 Red

Dillingham & Son

Cook with Gas

Motto of the Modern Home

Daytona Public Service Co.

11 Magnolia Ave. Phone 120-Green

DAYTONA SHEET METAL WORKS

J. F. Llewellyn, Proprietor

Cornice Work, Skylights Furnace Work, Tile and Metal Roofing. Repair Work Neatly Done.

Phone 77 Black

DAYTONA, FLORIDA

W. S. EDWARDS H. U. WHIPPLE

MAGNOLIA NOVELTY WORKS

CONTRACTORS AND BUILDERS

Window and Door Frames, Screens, Mission Furniture, Lawn Seats. Headquarters for almost everything made out of wood.

MAGNOLIA AVENUE NEAR PASSENGER STATION

Gruber-Morris Hardware Co.

—NOTHING BUT—

Hardware

A LINE OF COMPLETENESS

L. Z. BURDICK

Contractor and Builder

COTTAGES A SPECIALTY

Seabreeze, Fla. Phone 206-blue

D. F. FUQUAY

Architect and Builder

DAYTONA BEACH
PHONE 172 BLACK
I Invite Consultation in Regard to Your Prospective Building

S. H. GOVE

ARCHITECT and BUILDER
Registered Architect
Orange Island Park
Daytona, Fla Phone 89

R. S. MALEY

HARDWARE SASH, DOORS AND BLINDS

PHONE 63

LET US DO YOUR

ELECTRICAL WORK

DAYTONA ELECTRIC CO.

Near Postoffice

PHONE 230

BOND LUMBER CO.

Manufacturers of

ROUGH AND DRESSED PINE AND CYPRESS LUMBER LATHS, SHINGLES, FLOORING, CEILING, BRICK, NEPONSET SHINGLES, LIME AND CEMENT IN STOCK.

Office and Yards: East Coast Ry. and Orange Ave.

Phone 303

R. J. MALBY, Owner and Mgr.

STAPLES & CUTTEN

PLUMBING and HEATING

PHONE 217 RED

THOMAS WETHERELL

PAINTER and PAPERHANGER

Work done by day or contract

P. O. Box 198, Daytona, Fla.

A. B. MOORE

Practical Sanitary Plumbing

West End Central Bridge

Phone 50 green

MODEL B. SANITARY SEPTIC TANK

SOLVES YOUR SEWERAGE PROBLEM

PERFECTLY SANITARY PERMANENTLY DURABLE

Prevents overflowing. Requires no cleaning. Bacteria destroys the solids and the purified water filters through specially devised perforations and filter bed into the surrounding soil. A simple scientific device which permanently solves the sewerage problem for the town residences, country homes, hotels, hospitals and other large buildings. Ten years in use in several states guarantees its efficiency. For further information and descriptive folder address the

INTERNATIONAL SANITARY CESSPOOL CO. Inc.

ARCADE BUILDING DAYTONA, FLORIDA

Full size Model on Exhibition in our office

HERMAN SCHRAGG

Painter and Decorater

ESTIMATES CHEERFULLY FURNISHED

P. O. Box 395 Daytona, Fla.

CHAS K. BARNHART CONTRACTING CO., Inc.

ALL KINDS OF REENFORCED CONCRETE and MASONRY WORK

Magnolia Ave., Opp. F. E. C. depot

STYLE QUALITY PRICE

LACES
EMBROIDERIES
CHIFFONS
NETTINGS
NOVELTIES

LACES ARE
POPULAR
We Have the
RIGHT LACES

FOR SALE BY
The CHAS. E. GARDINER CO.

We offer 3000 feet of river an ocean frontage between Daytona Beach and Port Orange containing about one hundred and fifty acres.

We offer about one hundred and thirty-five acres, with river and ocean frontage between Seabreeze and Ormond.

These two tracts are absolutely the only ones on the Peninsula of any size that can be sold on an acreage basis and are bargains for anyone wishing a tract for development or for an investment.

For further particulars see,

Conrad & Oates
234 S. Beach Street
DAYTONA, FLA.

SANITARY BARBER SHOP
HIGHEST CLASS WORK
Latest Hairdressing and Chiropody
Lady Attendant
PRETTIEST SHOP IN THE CITY
NEXT DOOR TO POSTOFFICE

JOHN M. MESSING
Successor to Sargent Fish and Oyster Co.
Fish, Shrimp, Oysters
Fish Bait and Ice Cream Soda
WE SOLICIT YOUR PATRONAGE
Phone 149 Red. Myrtle Avenue.
Three doors from Beach

P. W. HART
Automobile Repairs and Machine Work
BATTERY CHARGING VULCANIZING
ELECTRIC STARTERS A SPECIALTY
NEXT DOOR TO POSTOFFICE DAYTONA, FLORIDA

AUTOMOBILE THEFT

Better cover your machine against fire and theft by a policy in the Aetna Insurance Company of Hartford. The rate is 2½ per cent and the agents are

BINGHAM & THOMPSON, Agents,
174 South Beach Street.

REGULARS COP GAME FROM COLTS-HITTING FEATURING THE FRAY

"Dogoned if I don't believe its because they can hit the ball, and the pitchers are not to blame." So exploded Uncle Wilbert Robinson, the well known stout party, as the Brooklyn Regulars thumped Ed. Appleton for eight hits in six innings yesterday in beating the Colts by 6 to 5, and then tapped Monte Priesto's side arm delivery for four more hits, including the double by Stengel, with two out, and Zack Wheat's line single to center that scored Stengel with the winning run.

Your uncle also exploded over the rampage of the Colts in the fourth inning, when they hopped onto Jack Coombs' choicest selection of twisters for six hits, including two doubles. "That is not a bad ball team the Colts have," quoth unkey. "They can hit almost as hard as the Regulars, and I have seen worse outfits than those Colts go through a major season tolerably well, doing more than middling good at times.

"Yes, sir," continued the stout party, "it surely seems as if these high totals in hits and runs were due to ability to gauge shoots, and the team looks like a handicaper with the bat, even allowing for the fact that the outfielders can't do half duty when they are ploughing through sand. Stengel and Daubert and O'Mara, and Z. Wheat, Cutshaw and Getz are getting the ball out of the diamond in places where it could not be fielded if we were playing in the best park in the world.

"The Colts are doing the same. When they jump the teasers of Jack Coombs as they did today, those Colts are going some. I told Jack to go right after the Colts and show 'em up to make them appreciate the importance of watching for the style of delivery of old pitchers who rely largely upon their heads. Jack did have them going in the first three innings, but the way they pounded him in the fourth was a sin and shame. That's the way a team that figures in the pennant race as strongly as we do should hit. Those Colts are certainly becoming sassy.

"Then look over the book and see what the Regulars did to Appleton and Priesto. Appleton is a smart young fellow with an exceptionally keen eye for a batter's weakness, and a wax-like memory for such things. He pitches overhand and the Regulars thumped him for eight hits and three runs in six innings. When I took Appleton out and put in Priesto the Regulars might have expected to back water, but they didn't. Priesto pitches entirely different from Appleton, having a side-arm motion and a sneaky little curve that would worry any batter. The Regulars failed to hit Priesto in the seventh inning, but they got two hits and a run in the eighth, and Stengel and Zack Wheat solved that wheel motion and the curve in the ninth for a batting rally that won. There's the kind of hitting that will count in the National league as well as at Daytona, and it will be a large year for Brooklyn unless I am badly fooled."

Uncle Wilbert was right all down the line. It does appear to those at the diamond side that the hitting is due to the eyes of the batters rather than to any lack of substance in the pitching. The real test will come when the Athletics play here Sunday and Monday, and the Superbas play the Athletics in Jacksonville on Tuesday and Wednesday, as a break in their long jump from Daytona to Washington.

One difference in favor of the Athletics will be that their pitchers may not themselves out more on their speed than the Brooklyn pitchers have done in the intra club games. The pitchers for the Colts and Regulars are afraid of whiffing men in their own squad, and that may have affected their work to some extent. Dazzy Malis frankly said that he was not taking chances on hurting a Superba when asked why he did not show as much lightning in his games as he did in practice. It is a cinch the Athletics' Slugers will have no such false modesty. Per contra, it is obvious that Brother Malis and his confreres will feel no timidity about putting on a full head of steam against the Philadelphians.

As was predicted in this veracious column, the punk infielding that marred the work of the Regulars Wednesday, was not repeated yesterday. The Regulars got it all out of their systems at once, and yesterday they indulged in the zippy pastiming that has won the admiration of the crowned heads of Europe and the peanut-eaters of America. O'Mara and Cutshaw were kept so busy they did not have time to think about their batting averages. When a ball player is so assiduously engaged, he is doing a lot of work. O'Mara had eight assists and an out, and Cutshaw had six assists and three outs. Neither shining light was dimmed by an error. O'Mara further busied himself by making a single and scoring a run in the first inning, but Cutshaw failed to connect safely in three trials against Appleton and one against Priesto.

A catch by Jimmy Hickman of Zack Wheat's fly in the fifth was the most notable fielding feature. It was right off the shoestrings.

The demolishing of Jack Coombs by the Colts in the fourth was a hurly burly affair. Hickman opened by drawing a pass. He scored straightway on the double of Ivan Olson to center. Ivan was expected to apply the principles of inside baseball and advance Hickman one base, but he preferred the more brutal method of scoring him with a prodigious clout. Chris van de Ahe would have fined him twenty-five dollars. Chris once fined a player for wheeling a game with a home run when he had been ordered to bunt.

Mowrey singled to left, Olson taking third. Mowrey stole second and he and Olson rode home on Larry Miller's double to center. McCarty thumped a double at left, Larry crossing the plate. McCarty died stealing and Meyers threw out Lester Stevenson, who second based for the Colts. M. Wheat singled through O'Mara, and Rucker did the same through Daubert. Appleton ended the excitement by forcing Rucker.

The Colts tied the score at 5 to 5 in the seventh. Mack Wheat singled, went to second on Rucker's sacrifice and tallied on Appleton's double. Hickman and Olson were easy.

O'Mara, for the Regulars, opened on Appleton in the first inning with a neat bingle to left. He went to third on Daubert's safe blow, and Daubert reached second when Appleton threw out Stengel. Zack Wheat's single put O'Mara and Daubert over the plate. Cutshaw died out to Nap Rucker, the demon right fielder.

Babe Marquard, playing center for the Regulars, astonished all and sundry by opening the fifth with a double to right off Appleton. He reached second on O'Mara's fielder's choice to Olson, and scored on Daubert's one-base hit to center. Daubert died stealing.

With one out in the eighth Getz singled off Priesto and moved to third on Chief Myer's single past second. Coombs forced Myers, Getz going home. In the ninth, with two out, Stengel doubled and scored on Zack Wheat's single.

A picked team will go to DeLand today to play Stetson college. The remainder of the squad will take a day off.

Jimmy Johnson, the hold-out outfielder, is expected to reach the camp today from his home in Chattanooga, Tenn.

Chief Meyers jarred the Colts to their teeth by laying down a bunt toward third in the sixth inning and beating it out. The chief was as proud as a dog with two tails over his head and foot work.

Ivan Olson was even more busy than O'Mara and Cutshaw. He had six outs and four assists, made a two-bagger, scored a run and drew a pass.

Larry Miller's record is now a two-bagger or better for seven consecutive games.

FOR SALE—Cypress tank, capacity 13,000 gallons, and pumping system. All in good condition, **at a bargain.**
322 South Ridgewood Avenue, City.

WE PAY CASH FOR OLD
RUBBER TIRES TUBES ROPE
BONES COPPER BRASS LEAD SCRAP IRON
SEND IT TO US WE REMIT PROMPTLY
Write For Pricelist
PENINSULAR METAL CO.
637 E. BAY JACKSONVILLE, FLA.

STYLE QUALITY PRICE

LACES

EMBROIDERIES

CHIFFONS

NETTINGS

NOVELTIES

LACES ARE

POPULAR

We Have the

RIGHT LACES

FOR SALE BY

The CHAS. E. GARDINER CO.

We offer 3300 feet of river an ocean frontage between Daytona Beach and Port Orange containing about one hundred and fifty acres.

We offer about one hundred and thirty-five acres, with river and ocean frontage between Seabreeze and Ormond.

These two tracts are absolutely the only ones on the Peninsula of any size that can be sold on an acreage basis and are bargains for anyone wishing a tract for development or for an investment.

For further particulars see,

Conrad & Oates

234 S. Beach Street

DAYTONA, FLA.

SANITARY BARBER SHOP

HIGHEST CLASS WORK

Ladies' Hairdressing and Chiropody. Lady Attendant.

PRETTIEST SHOP IN THE CITY

NEXT DOOR TO POSTOFFICE

JOHN M. MESSING

Successor to Sargent Fish and Oyster Co.

Fish, Shrimp, Oysters

Rose Bay and West Coast Oysters

WE SOLICIT YOUR PATRONAGE

Phone 149 Red. Myrtle avenue.

Three doors from Beach

P. W. HART

Automobile Repairs and Machine Work

BATTERY CHARGING VULCANIZING

ELECTRIC STARTERS A SPECIALTY

NEXT DOOR TO POSTOFFICE DAYTONA, FLORIDA

AUTOMOBILE THEFT

Better cover your machine against fire and theft by a policy in the Aetna Insurance Company of Hartford. The rate is 2½ per cent and the agents are

BINGHAM & THOMPSON, Agents,

174 South Beach Street.

REGULARS COP GAME FROM COLTS-HITTING FEATURING THE FRAY

"Doggoned if I don't believe its because they can hit the ball, and the pitchers are not to blame." So exploded Uncle Wilbert Robinson, the well known stout party, as the Brooklyn Regulars thumped Ed. Appleton for eight hits in six innings yesterday in beating the Colts by 6 to 5, and then tapped Monte Prieste's side arm delivery for four more hits, including the double by Stengel, with two out, and Zack Wheat's line single to center that scored Stengel with the winning run.

Your uncle also exploded over the rampage of the Colts in the fourth inning,, when they hopped onto Jack Coombs' choicest selection of twisters for six hits, including two doubles. "That is not a bad ball team the Colts have," quoth unkey. "They can hit almost as hard as the Regulars, and I have seen worse outfits than those Colts go through a major season tolerably well, doing more than middling good at times.

"Yes, sir," continued the stout party, "it surely seems as if these high totals in hits and runs were due to ability to guage shoots, and the team looks like a humdinger with the bat, even allowing for the fact that the outfielders can't do half duty when they are ploughing through sand. Stengel and Daubert and O'Mara, and Z. Wheat, Cutshaw and Getz are getting the ball out of the diamond in places where it could not be fielded if we were playing in the best park in the world.

"The Colts are doing the same. When they jump the teasers of Jack Coombs as they did today, those Colts are going some. I told Jack to go right after the Colts and show 'em up to make them appreciate the importance of watching for the style of delivery of old pitchers who rely largely upon their heads. Jack did have them going in the first three innings, but the way they pounded him in the fourth was a sin and shame. That's the way a team that figures in the pennant race as strongly as we do should hit. Those Colts are certainly becoming sassy.

"Then look over the book and see what the Regulars did to Appleton and Prieste. Appleton is a smart young fellow with an exceptionally keen eye for a batter's weakness, and a wax-like memory for such things. He pitches overhand and the Regulars thumped him for eight hits and three runs in six innings. When I took Appleton out and put in Prieste the Regulars might have expected to backwater, bht they didn't. Prieste pitches entirely different from Appleton, having a side-arm motion and a sneaky little curve that would worry any batter. The Regulars failed to hit Prieste in the seventh inning, but they got two hits and a run in the eighth, and Stengel and Zack Wheat solved that wheel motion and the curve in the ninth for a batting rally that won. There's the kind of hitting that will count in the National league as well as at Daytona, and it will be a large year for Brooklyn unless I am badly fooled."

Uncle Wilbert was right all down the line. It does appear to those at the diamond side that the hitting is due to the eyes of the batters rather than to any lack of substance in the pitching. The real test will come when the Athletics play here Sunday and Monday, and the Superbas play the Athletics in Jacksonville on Tuesday and Wednesday, as a break in their long jump from Daytona to Washington.

One difference in favor of the Athletics will be that their pitchers may let themselves out more on their speed than the Brooklyn pitchers have done in the intra club games. The pitchers for the Colts and Regulars are afraid of winging men in their own squad, and that may have affected their work to some extent. Duster Mails frankly said that he was not taking chances on hurting a Superba when asked why he did not show as much lightning in his games as he did in practice. It is a cinch the Athletics' flingers will have no such false modesty. Per contra, it is obvious that Brother Mails and his confreres will feel no timidity about putting on a full head of steam against the Philadelphians.

As was predicted in this veracious column, the punk infielding that marred the work of the Regulars Wednesday, was not repeated yesterday. The Regulars got it all out of their systems at once, and yesterday they indulged in the zippy pastiming that has won the admiration of the crowned heads of Europe and the peanut-eaters of America. O'Mara and Cutshaw were kept so busy they did not have time to think about their batting averages. When a ball player is so arduously engaged, he is doing a lot of work. O'Mara had eight assists and an out, and Cutshaw had six assists and three outs. Neither shining light was dimmed by an error. O'Mara further busied himself by making a single and scoring a run in the first inning, but Cutshaw failed to connect safely in three trials against Appleton and one against Prieste.

A catch by Jimmy Hickman of Zack Wheat's fly in the fifth was the most notable fielding feature. It was right off the shoestrings.

The demolishing of Jack Coombs by the Colts in the fourth was a hurly burly affair. Hickman opened by drawing a pass. He scored straightway on the double of Ivan Olson to center. Ivan was expected to apply the principles of inside baseball and advance Hickman one base, but he preferred the more brutal method of scoring him with a prodigious clout. Chris von de Ahe would have fined him twenty-five dollars. Chris once fined a player for winning a game with a home run when he had been ordered to bunt.

Mowrey singled to left, Olson taking third. Mowrey stole second and he and Olson rode home on Larry Miller's double to center. McCarty thumped a double at left, Larry crossing the plate. McCarty died stealing and Meyers threw out Lester Stevenson, who second based for the Colts. M. Wheat singled through O'Mara, and Rucker did the same through Daubert. Appleton ended the excitement by forcing Rucker.

The Colts tied the score at 5 to 5 in the seventh. Mack Wheat singled, went to second on Rucker's sacrifice and tallied on Appleton's double. Hickman and Olson were easy.

O'Mara, for the Regulars, opened on Appleton in the first inning with a neat bingle to left. He went to third on Daubert's safe blow, and Daubert reached second when Appleton threw out Stengel. Zack Wheat's single put O'Mara and Daubert over the plate. Cutshaw flied out to Nap Rucker, the demon right fielder.

Rube Marquard, playing center for the Regulars, astonished all and sundry by opening the fifth with a double to right off Appleton. He reached second on O'Mara's fielder's choice to Olson, and scored on Daubert's one-base hit to center. Daubert died stealing.

With one out in the eighth Getz singled off Prieste and moved to third on Chief Myer's single past second. Coombs forced Myers, Getz going home. In the ninth, with two out, Stengel doubled and scored on Zack Wheat's single.

A picked team will go to DeLand today to play Stetson college. The remainder of the squad will take a day off.

Jimmy Johnson, the hold-out outfielder, is expected to reach the camp today from his home in Chattanooga, Tenn.

Chief Meyers jarred the Colts to their teeth by laying down a bunt toward third in the sixth inning and beating it out. The chief was as proud as a dog with two tails over his head and foot work.

Ivan Olson was even more busy than O'Mara and Cutshaw. He had six outs and four assists, made a two-bagger, scored a run and drew a pass.

Larry Miller's record is now a two-bagger or better for seven consecutive games.

FOR SALE—Cypress tank, capacity 13,000 gallons, and pumping system. All in good condition, **at a bargain.**

322 South Ridgewood Avenue, City.

WE PAY CASH

FOR OLD

BONES

RUBBER COPPER

TIRES BRASS

TUBES LEAD

ROPE SCRAP IRON

SEND IT TO US WE REMIT PROMPTLY

Write For Pricelist

PENINSULAR METAL CO.

657 E. BAY JACKSONVILLE, FLA.

Southern Railway

AND

—TO—
Cincinnati
Cleveland
Chicago
Columbus
Detroit

QUEEN & CRESCENT ROUTE

—TO—
Indianapolis
Lexington
Louisville
St. Louis
Toledo

ALL POINTS NORTH AND WEST.

ROYAL PALM

Leaves Jacksonville 8:40 P. M.

Through steel train to Cincinnati, Indianapolis and Chicago. Pullman Observation and Drawing-room, Sleeping Cars and RECLINING CHAIR CARS. All meals served in Dining Car.

FLORIDA SPECIAL

Leaves Jacksonville 7:10 A. M.

Through steel train to Cincinnati. Pullman Drawing-room Sleeping Cars and Coaches. All meals served in Dining Car. Through Pullman Sleeping Cars to Dayton, Columbus, Cleveland, Louisville and St. Louis.

OHIO SPECIAL

Leaves Jacksonville 10:20 A. M.

Through steel train to Cincinnati. Pullman Drawing-room Sleeping Cars and Coaches. Dining Car serving all meals. Through Pullman Sleeping Cars to Dayton, Toledo, and Detroit.

For full information and sleeping car reservations, address:

C. F. BIGELOW,
Florida Passenger Agent,
Queen & Crescent Route,
212 W. Bay Street,

G. R. PETTIT,
Division Passenger Agent,
Southern Railway,
W. Forsyth & Hogan Sts.

JACKSONVILLE, FLA.

HUSBANDS GETTING SCARCE IN FRANCE

PARIS, March 23.—Marriage is a very serious question in France, and the thought that after the war there will not be enough husbands to go around is agitating the breasts of the French girls. One of them, Mlle. Marie Laparcerie, has written a booklet of some 70 pages in which she discusses the cruel enigma of what to do, and gives wise counsels on this delicate, social subject.

The number of eligibles will be very restricted after the war," she says. "It will be necessary then, above everything, to resolve to be among the selected ones. Let this idea: *Je veux me marier!* (I want to marry!) be always present with you."

But the author does not take into account that the war itself is changing the whole position and outlook of her sex. For one thing, it has forced unmarried and married woman into occupations and situations formerly filled exclusively by men, and from which it will be difficult for the men to dislodge them when peace comes.

It has also taught women that they can make a living for themselves, and that marriage is not the only vocation open to a woman.

There is another and more subtle war in which the war has entered into this question of marriage; and this may have wide-reaching effects on the traditional French bargaining before choosing.

Girls, before the war, were guarded like vestals, and hardly ever got a chance to meet a young man, unless in the presence of mother or other dragon. Now, the French maiden has gone out in her thousands as nurse, hospital help, worker for refugees or wounded, or into some other of the many activities created by the war.

She finds herself for the first time at liberty, she meets men, she gets to know them, she, she herself, encourages or frowns on their advances, she does not hide herself behind her mother's petticoats and wait to have her life and future companion chosen for her.

The war is the best marriage bureau France has ever known. Marriages of love occur every day, and the horrified parents have to bow to the imperious wills of their emancipated daughters. It is not unlikely that we shall see a radical change in the French system of arranging marriages after the war; or at least that the young people will insist on having a greater share in the preliminaries.

WINTER SCHEDULE FOR STREET CARS

Leave City Hall, Daytona:

A. M.						
7:00	7:30	8:00	8:30	9:00	9:30	9:40
10:00	10:30	10:40	11:00	11:30	11:40	
P. M.						
12:00	12:40	1:00	1:40	2:00	2:40	3:00
3:00	3:40	4:00	4:40	5:00	5:40	6:00
6:00	6:40	7:00	7:40	8:00	8:40	
9:00	10:00	11:00				

Leave Volusia avenue and Beach street Daytona, three minutes after car leaves city hall.

Returning, Leave Clarendon Hotel, Seabreeze, A. M.

6:40	7:10	7:40	8:10	8:40

Leave Nautilus Casino, A. M.

9:00	9:40	10:00	10:40	11:00	11:40	
P. M.						
12:00	12:40	1:00	1:40	2:00	2:40	3:00
3:00	3:40	4:00	4:40	5:00	5:40	6:00
6:00	6:40	7:00	7:40	8:00	8:40	9:00
9:00	9:40	10:00	10:40	11:00		

Leave Webster's, Corner Daytona Beach, six minutes after car leaves Clarendon, and ten minutes after leaving Nautilus Casino.

SPECIAL CHURCH CAR Sunday morning, leaving Clarendon Hotel 9:40 A. M.

Above schedule subject to change without notice.

CENTRAL OF FLORIDA RY. CO.

ALLANDALE

ABOUT THAT BRIDGE—

Very few people believe that the bridge will be built. Every now and then I pinch myself to make sure I'm not dreaming about it—

The survey has been made across the Halifax—the survey of the channel also to establish the draw—

At the April meeting of the Board of County Commissioners we shall ask for a franchise—after that the permit from the Government—then we advertise for bids.

When the bridge is in actual operation the skeptics will believe it—those who are wise will not wait, but invest now in

"SUNNY ALLANDALE"

NO RUSH

AMPLE PULLMAN SPACE

—OR—

ATLANTIC COAST LINE

THE STANDARD RAILROAD of the SOUTH

AFTER APRIL SECOND

No. 88, New York and Florida Special

will be operated leaving Jacksonville daily at 12:45 p. m., up to and including April 10, 1916. F. E. C. Ry. will run train leaving Daytona daily 8:33 a. m., including April 10th, with Pullman and day coaches, to connect at Jacksonville with No. 88, and will have through compartment cars Daytona to New York.

For full information and reservations see

W. D. STARK

Traveling Passenger Agent,

Daytona Gazette-ews, 9:30 a. m. to 12 noon MONDAYS, WEDNESDAYS and FRIDAYS

While the Waiter Waits.

The Embarrassed One — "You've saved me life with the fever. I'll owe you an eternal debt of gratitude." The Generous One—"I don't care how long you owe me your gratitude, but as to the five shillings—that's another matter."—Punch Bowl.

Had Enough.

"Meh wife mar'd me to redeem me, sah," stated Brother Mississippi, "and I'm so plum bodacious redawned dat I wouldn't marry sa'n if I done lived to be as old as Methuselum!"—Judge.

C. W. FAIN, Dentist,
Successor to Dr. J. H. Pierson
Office over Rowe's Jewelry Store.
Phone 361-Black.
South Beach St. Phone —

LAID DOWN SHOVEL SO IT WOULD COOL

LONDON, March 23.—A British volunteer writing home from the front says:

"As Kitchener said, or didn't say, our trenches stretch like a grey snake from Switzerland to the sea. And what hard work our young soldiers have, let me tell you, digging these trenches.

"I saw a young soldier lay down his shovel the other day and light his pipe.

"'Here, what did you lay down that shovel for?' the sergeant said.

"'To cool it, sir,' said the young soldier."

Premonitions.

Patriotic Belligerent—"How are you going to describe and comment on this affair?" Press Writer—"I am going to tell you all important facts and put the blame where it belongs." Patriotic Belligerent—"There, I knew all the time that you were bitterly prejudiced against us!"—Longville Leader.

BRITISH OFFICIALS MAKE NO ERRORS IN BUSINESS DEALS

LONDON, March 23.—British red tape is as wonderful as ever. Here is a story going a round of the clubs. Recently a contractor, who supplied the government with some material sent in a bill for $2,000. He received the bill back with the information that others charged $1,000 and he would be allowed the same amount. The trader made no complaint and accepted the check for $1,000.

A week or two later the trader received another check for $1,000. He sent it back, intimating that he had already received payment in full. He upon received the check again, enclosed with a letter which was to the effect that the department in question had made no mistake and could not make a mistake.

Optimistic Thought.

He is the best prophet who makes the best guesses.

Mr. and Mrs. A. C. Hopkins, of Dayton, Ohio, registered at the Dunpland hotel for an indefinite stay en route north from Miami.

PARTY DECORATIONS FOR ALL OCCASIONS
Tally Cards Place Cards
Dinner Favors Ice Cups
Candle Shades
DAYTONA BOOK & STATIONERY CO.
Successors to George H. Clark
DAYTONA, FLA.

PANAMA HATS
DAYTONA PANAMA HAT SHOP
Hats Remodeled to the Latest Style
LADIES' AND MEN'S PANAMA HATS FOR SALE
ALL WORK GUARANTEED
4 Myrtle Avenue, two doors from South Beach Street

Southern Railway
AND

—TO—
Cincinnati
Cleveland
Chicago
Columbus
Detroit

QUEEN & CRESCENT ROUTE

—TO—
Indianapolis
Lexington
Louisville
St. Louis
Toledo

ALL POINTS NORTH AND WEST.

ROYAL PALM
Leaves Jacksonville 8:40 P. M.

Through steel train to Cincinnati, Indianapolis and Chicago. Pullman Observation and Drawing-room, Sleeping Cars and RECLINING CHAIR CARS. All meals served in Dining Car.

FLORIDA SPECIAL
Leaves Jacksonville 7:10 A. M.

Through steel train to Cincinnati. Pullman Drawing-room Sleeping Cars and Coaches. All meals served in Dining Car. Through Pullman Sleeping Cars to Dayton, Columbus, Cleveland, Louisville and St. Louis.

OHIO SPECIAL
Leaves Jacksonville 10:20 A. M.

Through steel train to Cincinnati. Pullman Drawing-room Sleeping Cars and Coaches. Dining Car serving all meals. Through Pullman Sleeping Cars to Dayton, Toledo, and Detroit.

For full information and sleeping car reservations, address:

C. F. BIGELOW,
Florida Pasenger Agent,
Queen & Crescent Route,
212 W. Bay Street,

G. R. PETTIT,
Division Passenger Agent,
Southern Railway,
W. Forsyth & Hogan Sts.

JACKSONVILLE, FLA.

HUSBANDS GETTING SCARCE IN FRANCE

PARIS, March 23.—Marriage is a very serious question in France, and the thought that after the war there will not be enough husbands to go around is agitating the breasts of the French girls. One of them, Mlle. Marie Laparcerie, has written a booklet of some 70 pages in which she discusses the cruel enigma of what to do, and gives wise counsels on this delicate, social subject.

The number of eligibles will be very restricted after the war," she says. "It will be necessary then, above everything, to resolve to be among the selected ones. Let this idea: Je veux me marier! (I want to marry!) be always present with you."

But the author does not take into account that the war itself is changing the whole position and outlook of her sex. For one thing, it has forced unmarried and married woman into occupations and situations formerly filled exclusively by men, and from which it will be difficult for the men to dislodge them when peace comes.

It has also taught women that they can make a living for themselves, and that marriage is not the only vocation open to a woman.

There is another and more subtle way in which the war has entered into this question of marriage: and this may have wide-reaching effects on the traditional French bargaining before choosing.

Girls, before the war, were guarded like vestals, and hardly ever got a chance to meet a young man, unless in the presence of mother or other dragon. Now, the French maiden has gone out in her thousands as nurse, hospital help, worker for refugees or wounded, or into some other of the many activities created by the war.

She finds herself for the first time at liberty, she meets men, she gets to know them, she, she herself, encourages or frowns on their advances, she does not hide herself behind her mother's petticoats and wait to have her life and future companion chosen for her.

The war is the best marriage bureau France has ever known. Marriages of love occur every day, and the horrified parents have to bow to the imperious wills of their emancipated daughters. It is not unlikely that we shall see a radical change in the French system of arranging marriages after the war: or at least that the young people will insist on having a greater share in the preliminaries.

WINTER SCHEDULE FOR STREET CARS

Leave City Hall, Daytona.

A. M.						
7:00	7:30	8:00	8:30	9:00	9:20	9:40
	10:00	10:20	10:40	11:00	11:20	11:40
P. M.						
12:00	12:40	1:20	1:40	2:00	2:20	2:40
3:00	3:20	3:40	4:00	4:20	4:40	5:00
5:20	5:40	6:00	6:40	7:20	8:00	8:40
9:20	10:00	10:45				

Leave Volusia avenue and Beach street, Daytona, three minutes after car leaves city hall.

Returning, Leave Clarendon Hotel, Seabreeze.

A. M.				
6:45	7:15	7:45	8:15	8:45

Leave Nautilus Casino.

A. M.						
9:20	9:40	10:00	10:20	10:40	11:00	11:20
11:40						
P. M.						
12:00	12:20	1:00	1:40	2:00	2:20	2:40
3:00	3:20	3:40	4:00	4:20	4:40	5:00
5:20	5:40	6:00	6:20	7:00	7:40	8:20
9:00	9:40	10:20	11:00			

Leave Webster's Corner, Daytona Beach, six minutes after car leaves Clarendon and ten minutes after leaving Nautilus Casino.

SPECIAL CHURCH CAR Sunday mornings, leaving Clarendon Hotel 6:45 o'clock.

Above schedule subject to change without notice.

CENTRAL OF FLORIDA RY. CO.

NO RUSH

AMPLE PULLMAN SPACE

—on—

ATLANTIC COAST LINE

THE STANDARD RAILROAD of the SOUTH

AFTER APRIL SECOND

No. 88, New York and Florida Special

will be operated leaving Jacksonville daily at 12:45 p. m., up to and including April 10, 1916. F. E. C. Ry. will run train leaving Daytona daily 8:33 a. m., including April 10th, with Pullman and day coaches, to connect at Jacksonville with No. 88, and will have through compartment cars Daytona to New York.

For full information and reservations see

W. D. STARK

Traveling Passenger Agent,
Daytona Gazette-ews, 9:30 a. m. to 12 noon
MONDAYS, WEDNESDAYS and FRIDAYS

ALLANDALE

ABOUT THAT BRIDGE—

Very few people believe that the bridge will be built. Every now and then I pinch myself to make sure I'm not dreaming about it—

The survey has been made across the Halifax—the survey of the channel also to establish the draw—

At the April meeting of the Board of County Commissioners we shall ask for a franchise—after that the permit from the Government—then we advertise for bids.

When the bridge is in actual operation the skeptics will believe it—those who are wise will not wait, but invest now in

"SUNNY ALLANDALE"

While the Waiter Waits.

The Embarrassed One — "You've saved my life with the fiver. I'll owe you an eternal debt of gratitude." The Generous One—"I don't care how long you owe me your gratitude, but as to the five simoleons—that's another matter."—Punch Bowl.

Had Enough.

"Muh wife mar'd me to refawm me, sah,' stated Brother Hilsondigger, "and I'm so plum bodaciously refawmed dat I wouldn't marry ag'in if I done lived to be as old as Methoozelum!"—Judge.

C. W. FAIN, Dentist,
Successor to Dr. J. H. Pierson
Office over Rowe's Jewelry Store.
Phone 361-Black.
South Beach St. Phone —

LAID DOWN SHOVEL SO IT WOULD COOL

LONDON, March 23.—A British volunteer writing home from the front says:

"As Kitchener said, or didn't say, our trenches stretch like a grey snake from Switzerland to the sea. And what hard work our young soldiers have, let me tell you, digging these trenches.

"I saw a young soldier lay down his shovel the other day and light his pipe.

"'Here, what did you lay down that shovel for?' the sergeant said.

"'To cool it, sir,' said the young soldier."

Premonitions.

Patriotic Belligerent—"How are you going to describe and comment on this affair?" Press Writer—"I am going to tell you all important facts and put the blame where it belongs." Patriotic Belligerent—"There; I knew all the time that you were bitterly prejudiced against us!"—Longville Leader.

BRITISH OFFICIALS MAKE NO ERRORS IN BUSINESS DEALS

LONDON, March 23.—British red tape is as wonderful as ever. Here is a story going a round of the clubs. Recently a contractor, who supplied the government with some material sent in a bill for $2,000. He received the bill back with the information that others charged $3,000 and he would be allowed the same amount. The trader made no complaint and accepted the check for $3,000.

A week or two later the trader received another check for $3,000. He sent it back, intimating that he had already received payment in full. He soon received the check again, enclosed with a letter which was to the effect that the department in question had made no mistake and could not make a mistake.

Optimistic Thought.

He is the best prophet who makes he best guesses.

Mr. and Mrs. A. C. Hopkins, of Dayton, Ohio, registered at the Despland hotel for an indefinite stay en route north from Miami.

PARTY DECORATIONS FOR ALL OCCASIONS
Tally Cards Place Cards
Dinner Favors Ice Cups
Candle Shades
DAYTONA BOOK & STATIONERY CO.
Successors to George H. Clark
DAYTONA, FLA.

PANAMA HATS
DAYTONA PANAMA HAT SHOP
Hats Remodeled to the Latest Style
LADIES' AND MEN'S PANAMA HATS FOR SALE
ALL WORK GUARANTEED
4 Myrtle Avene, two doors from South Beach Street

Peninsula Department

THE DAYTONA DAILY NEWS

Peninsula Department

Joseph L. Greene, Department Editor — Devoted to the Interests of Daytona Beach and Seabreeze — Miss Irene Keating, Assistant

SPECIAL MEETING OF DAYTONA BEACH BODY

TOWN COUNCIL OF DAYTONA BEACH MEETS IN SPECIAL SESSION FOR A DECISION ON ROAD MATERIAL.

At a call meeting Thursday morning at 9:30 o'clock, the question of material for the road to be built through the Peninsula towns, was discussed. This road is a part of the State Highway route, and will be a hard surface road along the Peninsula. Much interest has been taken in the discussion of the best material for this thoroughfare.

The council decided to petition the board of county commissioners to use concrete materials in the construction of the roads, for which bids have been called for. Bids have been asked for on all different kinds of paving material specified in the bond issue which was carried by the voters of the Halifax road district last June. The body also appointed a committee to take action toward petitioning the commissioners as soon as possible.

Work will start on the Peninsula road before three miles have passed, according to good authorities, and road experts state that the $400,000 bonds voted for these good roads ought to help the best roads there are for general travel purposes.

Confident Assertion.

"Do you actually expect to stay at home and read all those books you are buying?" "Certainly. Till I get through paying for those books I won't have money enough to go downtown."

Just a Delicate Hint.

Allen, aged five, was passing the afternoon with his aunt in the suburbs, and after he had been at play for a time he said: "Aunt Mary, mamma said I wasn't to ask you for a piece of pie, but she didn't tell me not to take it if you offered it to me."

GEO. P. JOHNSON.
A large supply of
BICYCLE TIRES
At all prices.
Also Baby Carriage and Wheel Chair Tires.
PHONE 15-BLACK.
DAYTONA BEACH, FLA.

S. E. MORRIS
BARBER SHOP AND MANICURING
Groceries, Cold Drinks and Cigars.
Postoffice Building Seabreeze, Florida

See that man over there munching candy so industriously.
He bought it at
JACK'S PLACE
Opposite Webster's

DR. J. P. ESCH
Physician and Surgeon. 316 Peninsula Drive, Daytona Beach.
One block north of second bridge. Telephone 370.

HARRY A. HORN
ATTORNEY AND COUNSELOR AT LAW
General practice, giving Real Estate Law, Perfecting Land Titles and Building Estates
DAYTONA BEACH FLORIDA

Holland's Fish Market
Green Fish Home Caught
Shrimp for Bait Daily
Apalachicola Oysters
DAYTONA BEACH, FLORIDA

Stop on your way to surf-bathing and get your Bathing Caps and Shoes at the
Atlantic Pharmacy
DAYTONA BEACH

Creech's Restaurant
Meals 30c.
Sundays 35c and 50c.

FRENCH
THE MODEL
"LEADER FOR THE WHITE TRADE."
"All Work Guaranteed."
Just Place 108 Auc.
CLEANING

DAYTONA BEACH LOCALS

Mr. and Mrs. H. G. Fiskin, of New York City, are registered at the Seaside Inn.

T. Beach, who has been touring over the West coast of the state for the last two weeks, has returned from his trip.

Mrs. S. J. Kuyus and Miss Pauline Kuyus, of Minneapolis, Minn., Otis H. Waldo, of Chicago, and E. F. Andrews, of Chicago, are among the recent registrations at the Seaside Inn.

Mr. and Mrs. J. W. Cope, of Philadelphia, Pa., have been enjoying a winter further south in the state and have recently arrived to spend a few weeks in Daytona Beach at the Lone Bay Inn.

Mrs. E. S. Frederick entertained the members of the Ladies' Aid of the First Baptist church of Seabreeze at her home on Ocean avenue, Thursday night. All present had a very pleasant evening.

J. Wood, who has been spending his last two winters in Daytona Beach, daughter of the Ore Appliances on Seabreeze avenue, has purchased the property owned for many years by Mrs. M. Bliss, on Halifax avenue.

Miss D. E. Burke and Miss Rose Adeline Temple, of Cincinnati, O., are registered at the Seaside Inn. They enjoyed a delightful trip down the east coast, visiting the many southern resorts of interest and will spend some time here before returning to their home in Cincinnati.

A large number of ladies and gentlemen of the Peninsula are planning to attend the dance to be given tonight at the Palmetto Club in Daytona. This dance is to be given by A. E. Donnelly, J. Osborne, Mr. Willmoyer and Albertus Hankins, who have invited a large number of their friends to attend.

Mr. and Mrs. J. P. Gloss, of the Seaside Inn, delightfully entertained their guests, Mr. and Mrs. E. A. Tipton, with a motor trip Thursday. The party visited Port Orange, the Old Sugar Mill, New Smyrna and many orange groves and were charmed with the lovely trip. Mr. and Mrs. Tipton are being delightfully entertained and are thoroughly enjoying their stay in Daytona Beach.

Mr. and Mrs. Chas. Brooks and two daughters, of Pittsburg, Pa., arrived Thursday morning from a winter spent in Miami, and will stay at one of the local hotels for the coming week. Mr. and Mrs. Brooks and family have spent their winters in Daytona Beach heretofore, many years, but thought they would try a season farther south in the state. They have decided that no place on earth can quite equal the beach as a winter resort.

Care of House Plants.

Spray and wash the foliage of house plants frequently, if you would keep them in good health.

Know Human Nature.

The sage advised that it was indeed dangerous. "Dig," said he, "if we put up a sign warning people of the danger they will at once try it to see for themselves, whereas, if we label it 'Bad Form,' they will let it alone."

Mis Hallucination.

"When I take too much quinine for my malaria, as I occasionally do," confessed the Old Codger, "it affects my head and makes me think very foolish things. I remember once of getting so that I heard queer noises in my head, and for nearly a whole day fancied I was an 'Ism,' and was being urged to run for some friends to run for the legislature."—Kansas City Star.

Absent-Minded.

Her neighbors were discussing the character of a remarkable woman whom they estimated to be nine in her generation. But a young man said it struck him that she showed great luck at one dom in one respect. "What is that, pray?" inquired one of the group. "Why," said the young man, "she always gets out her rubbers to catch not water when it is raining hard."

Civilization and Savagery.

The one great difference between the savage and civilized man is that the former looks to the past, while the latter is always looking to the future. Civilization's systems of thought and life are constantly progressing, but the savage's systems are held stationary by customs and religions of a long past age. We are ruled by imagination, but the savage's world is dominated by a nightmare of tradition.

SEABREEZE PERSONALS

E. Woodward, of New York, is stopping at the Hotel Clarendon.

F. Homer Sargent, Jr., of Wayne, Pa., is registered at the Hotel Clarendon.

Mr. and Mrs. A. H. Yeaw, of Pittsburg, Pa., are in Seabreeze, and are stopping at the Hotel Clarendon.

Mr. and Mrs. J. W. Brother, of Canajoha, N. Y., are registered for an indefinite stay at the Hotel Clarendon.

Mr. and Mrs. A. M. Wright have returned to their home in Boston, Mass., after a delightful stay at the popular Hotel Clarendon.

Miss Ward, of Chicago, Ill., and Miss Armstrong, of Rome, N. Y., are registered at the Princess Issena for lunch Wednesday.

Mrs. Howard Russell, of Minneapolis, Minn., and Mrs. Fred J. Cox, of Albany, N. Y., are among the guests registered at the Hotel Clarendon Thursday.

Mrs. C. C. Gilbert and family have returned to their home in Detroit, Mich., after enjoying a stay of two weeks in Seabreeze, guests of the Princess Issena.

Mr. and Mrs. F. H. Smith and daughter who have been enjoying a stay of several days on the beach at the Hotel Clarendon, have left for points in the southern part of the state.

Mrs. E. L. Powers and children, Mrs. W. F. Davidson, Mrs. A. E. West, of Port Huron, and L. B. Miller, of Cleveland, Ohio, were registered at the Hotel Clarendon for lunch Wednesday.

Howard T. Radcliff, a guest of the Princess Issena, enjoyed an all day's trip up the Tomoka Thursday. He was thoroughly pleased with the beautiful trip on the Halifax, and was delighted with the all days outing.

Mrs. O. C. Williams and Miss Louise Williams, of Cincinnati, O., arrived at the Princess Issena last Thursday afternoon. Mrs. Williams is a sister of Mrs. Chas. W. Haffner, who has been spending the winter with her husband at the Princess.

The friends of Herb Wetherby will be grieved to hear that he is ill at his home on Peninsula drive, Seabreeze, with pneumonia. Mr. Wetherby has been ill through the entire winter with a very bad cold. He is now slowly recovering from the worst part of his illness.

After a delightful two-weeks' stay in Seabreeze, at the Hotel Clarendon, Mrs. Wm. L. Willard has left for New York, where she will spend some time before returning to her home in Minneapolis, Minn. She speaks in high praise of the beach and enjoyed her stay here immensely.

A party consisting of Mr. and Mrs. W. A. Harvey, Miss Harvey, of Dover, Mass., Mrs. A. Denny and Miss Denny, of Brooklyn, Mass., will spend some time in Seabreeze, enjoying the many attractions and pleasures of this beautiful resort. They will be pleasantly located at the Hotel Clarendon during their stay here.

Mr. and Mrs. Wm. W. Brother, who have been spending several days in Seabreeze at the Hotel Clarendon, have returned to their home in New York. They have been making a tour of the south, visiting Palm Beach, Miami and other resorts of interest, and their stay in Florida was a pleasant one. They will tour through to New York in their car and are anticipating a glorious trip.

Last night at the Princess Issena the regular Thursday evening musical by Tucker's orchestra was enjoyed by the guests and friends of the hotel. The program was well chosen and a number of beautiful selections were rendered. The spacious lobby was filled with an appreciative audience and the evening was most enjoyably spent by all.

Mr. and Mrs. O. K. Jones, of Cincinnati, Ohio, who have been visiting for the last few weeks at the home of their parents, Mr. and Mrs. J. Jones, on Halifax avenue, Seabreeze, left on their return trip to their northern home, Thursday afternoon. They have greatly enjoyed their stay in Seabreeze. This is their fifth consecutive winter visit to the "Land of Sunshine and Flowers," and they have always come to the Peninsula to enjoy it.

MISSES FREEMAN HOLD PARTY FOR FRIENDS

Misses Carrie and Myrtle Freeman entertained a number of their friends at bridge last Wednesday night, at the Pinehurst, their home on Peninsula drive. The evening was spent in card playing and the prize for skillful playing was won by Miss Myrtle Freeman, who held the highest score.

A very pleasant time was experienced by all in attendance, and all look forward to the party of next week, to be held at the home of one of the other members of the club.

MARSHMALLOW ROAST TO BE HELD TONIGHT ON THE BEACH

A number of the young society set of the beach will hold a marshmallow roast on the beach near the ocean pier tonight. The party will commence at 7:30 o'clock, and all of the six couples invited are anticipating a good time with much fun and merry-making.

Achieving Civilization.

To achieve civilization a race must conquer itself and each individual must master the savage existing within him. The fact that we have not yet succeeded in doing this Doctor Mayer advances as the reason why enlisted man has never civilized a primitive race. Under our domination, as is well known, the savage either dies or becomes a worthless parasite or a helpless slave.

Expected a Real Boat Ride.

A contest, for the enlargement of the Sunday school, entitled "A Trip to Palestine," had been placed by the superintendent. One mother, whose son George was a member of the school, hearing that the superintendent intended taking the scholars for a boat ride, hastened to remark, "Then you go what wants to, but I don't know whether I'll let George go or not."—National Weekly.

You are paying for the noise in your office!

Noise is expensive.
You are paying the bill!
Of all places in the world where it should be quiet, the office is one. You want to think—the clerical force wants to think.
You can't do it in the midst of the motley-hung, clickety-clack typewriter noise you have been used to.
Most of the clatter in the office is due to the operation of typewriters. Where there is a large number, the confusion is often unbearable and results in decreased efficiency.

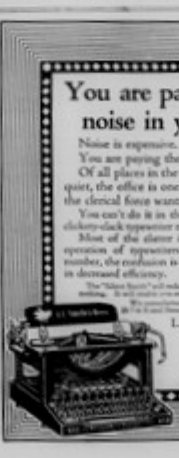

The "Silent Smith" will reduce the noise in your office to almost nothing. It will save you and your help a vacation.
We guarantee one and all a complete line of Silent Smiths in Standard Typewriters. Catalog free.
L. C. SMITH & BROS. TYPEWRITER CO.
Factory and Home Office:
SYRACUSE, N. Y.
118 LAURA STREET,
JACKSONVILLE, FLA.

50 or 600 Feet on the Halifax River
back to Peninsula Drive,
at $7.00 a front foot.

50 Foot Lots on the Ocean,
500 feet deep
for $6.00 a front foot.

These prices cannot be beaten and this property is going to sell quick.

J. E. D. GRAVES
REAL ESTATE, INSURANCE, LOANS
Phone 461 Red. Postoffice Block
DAYTONA BEACH, FLA.
Public Stenographer in Office.

MISS BARBE TO ENTERTAIN HER FRIENDS AT A DANCE

Miss Myrtle Barbe will entertain a number of her intimate friends at a dinner dance to be held tonight at the Daytona Beach hotel. About 30 of the young men and ladies are invited to spend the evening with this popular young lady.

The greater part of the evening's entertainment will consist of dancing to the Victrola, owned by the hotel management, and used for that purpose.

His Views.

"Do you think a college education is a good thing for a 'cop?' "Yes, I think it's a pretty good thing. Fits him for something in life. If he can't catch on with a baseball team, he can often land a job as a professor."

LOW TIDES ON THE BEACH

Afternoon and Forenoon tides occur at approximately the same hour and minutes.

Date	Day	Fri.	Sat.	Sun.	Mon.
1	F	3.47			
2	S	4.32	3.47		
3	S	5.17	4.32	3.47	
4	M	6.02	5.17	4.32	3.47
5	T	6.47	6.02	5.17	4.32
6	W	7.32	6.47	6.02	5.17
7	T	8.17	7.32	6.47	6.02
8	F	9.02	8.17	7.32	6.47
9	S	9.47	9.02	8.17	7.32
10	S	10.32	9.47	9.02	8.17
11	M	11.17	10.32	9.47	9.02
12	T	12.02	11.17	10.32	9.47
13	W	12.47	12.02	11.17	10.32
14	T	1.32	12.47	12.02	11.17
15	F	2.17	1.32	12.47	12.02
16	S	3.02	2.17	1.32	12.47
17	S	3.47	3.02	2.17	1.32
18	M	4.32	3.47	3.02	2.17
19	T	5.17	4.32	3.47	3.02
20	W	6.02	5.17	4.32	3.47
21	T	6.47	6.02	5.17	4.32
22	F	7.32	6.47	6.02	5.17
23	S	8.17	7.32	6.47	6.02
24	S	9.02	8.17	7.32	6.47
25	M	9.47	9.02	8.17	7.32
26	T	10.32	9.47	9.02	8.17
27	W	11.17	10.32	9.47	9.02
28	T	12.02	11.17	10.32	9.47
29	F	12.47	12.02	11.17	10.32
30	S	1.32	12.47	12.02	11.17
31	S	2.17	1.32	12.47	12.02

THEY KNEW

There is a couple living in Daytona Beach, maybe they are reading this now, who finished up and moved into one of the prettiest and most attractive bungalows on the peninsula.

Every stick of furniture in the house was bought new and it all came from one store. There was a Fumed Oak Dining Room Suite, a Birdseye Maple Bed Room Suite with Sanitary Wood Beds to match, and a Blue Velvet Rug, a Grass Living Room Suite in Green, with Velvet Rug to match, a Bed Room Suite in White Enamel, with a Greenpoint White Enameled Bed and a Blue Wool and Fibre Rug; in the den a Fumed Oak Library Table, with several odd pieces.

It was all GOOD FURNITURE, not only that, it was distinctive furniture, too, the kind you do not see in the ordinary furniture store.

Where do you suppose they found it? At

J. L. WETHERBY & CO., Daytona Beach, Fla.

Horses and Buggies Wagons Meet All Trains
Beach Transfer Co.
WOOD FOR SALE
Branch & Nickelson, Prop's
LIVERY, FEED and SALE STABLES
Phone 108 Blue Daytona Beach

The Lone Bay Inn
Under New Management
Rates $7.00 per Week and Upwards
Located on Seabreeze Ave., one block from Depot
DAYTONA BEACH, FLORIDA

THREE IN ONE
A Pass on Any Wooden Bridge Includes All Three

Peninsula Department

DAILY NEWS THE DAYTONA

Peninsula Department

Joseph I. Greene, Department Editor — Devoted to the Interests of Daytona Beach and Seabreeze — Miss Irene Keating, Assistant

SPECIAL MEETING OF DAYTONA BEACH BODY

TOWN COUNCIL OF DAYTONA BEACH MEETS IN SPECIAL SESSION FOR A DECISION ON ROAD MATERIAL.

At a call meeting Thursday morning at 8:30 o'clock, the question of material for the road to be built through the Peninsula towns, was discussed. This road is a part of the Dixie Highway route, and will be a hard surface road along the Peninsula. Much interest has been taken in the discussion of the best material for this thoroughfare.

The council decided to petition the board of county commissioners to use concrete materials in the construction of the roads, for which bids have been called for. Bids have been asked for on all different kinds of paving material specified in the bond issue which was carried by the voters of the Halifax road district last June. The body also appointed a committee to take action toward petitioning the commissioners as soon as possible.

Work will start on the Peninsula road before three months have passed, according to good authorities, and road experts state that the $400,000 bonds voted for these good roads ought to build the best roads there are for general travel purposes.

Confident Assertion.

"Do you actually expect to stay at home and read all those books you are buying?" "Certainly. Till I get through paying for those books I won't have money enough to go downtown."

Just a Delicate Hint.

Allen, aged five, was passing the afternoon with his aunt in the suburbs, and after he had been at play for a time he said: "Aunt Mary, mamma said I wasn't to ask you for a piece of pie, but she didn't tell me not to take it if you offered it to me."

GEO. P. JOHNSON.
A large supply of
BICYCLE TIRES
At all prices.
Also Baby Carriage and Wheel Chair Tires.
PHONE 154-BLACK.
DAYTONA BEACH, FLA.

S. E. MORRIS
BARBER SHOP AND MANICURING
Groceries, Cold Drinks and Cigars.
Postoffice Building Seabreeze, Florida

See that man over there munching candy so industriously.
He bought it at
JACK'S PLACE
Opposite Webster's

DR. J. P. ESCH
Physician and surgeon. 315 Peninsula Drive, Daytona Beach.
One block north of cement bridge. Telephone 370.

HARRY A. HORN
ATTORNEY AND COUNSELOR AT LAW
Special attention given Real Estate Law, Perfecting Land Titles and Settling Estates
DAYTONA BEACH .... FLORIDA

Holland's Fish Market
Ocean Fish Home Caught
Shrimp for Bait Daily
Apalachicola Oysters
DAYTONA BEACH, FLORIDA

Stop on your way to surf-bathing and get your Bathing Caps and Shoes at the
Atlantic Pharmacy
DAYTONA BEACH

Creech's Restaurant
Meals 30c.
Sundays 35c and 50c.

STEAM FRENCH
THE MODEL
"LOOK FOR THE WHITE TRUCK."
"All Work Guaranteed."
DYE Just Phone 169-Red. CLEANING

DAYTONA BEACH LOCALS

Mr. and Mrs. H. G. Fithian, of New York City, are registered at the Seaside Inn.

T. Beach, who has been touring over to the West coast of the state for the last two weeks, has returned from his trip.

Mrs. S. J. Kuqua and Miss Pauline Kuqua, of Minneapolis, Minn., Otis H. Waldo, of Chicago, and E. F. Andrews, of Chicago, are among the recent registrations at the Seaside Inn.

Mr .and Mrs. J. W. Cope, of Philadelphia, Pa., have been enjoying a winter further south in the state and have recently arrived to spend a few weeks in Daytona Beach at the Lone Bay Inn.

Mrs. E. S. Frederick entertained the members of the Ladies' Aid of the First Baptist church of Seabreeze at her home on Ocean avenue, Thursday night. All present had a very pleasant evening.

J. Wood, who has been spending his last two winters in Daytona Beach, stopping at the Orr Apartments on Seabreeze avenue, has purchased the property owned for many years by Mrs. M. Bliss, on Halifax avenue.

Miss D. E. Burke and Miss Rose Adeline Temple, of Cincinnati, O., are registered at the Seaside Inn. They enjoyed a delightful trip down the east coast, visiting the many southern resorts of interest and will spend some time here before returning to their home in Cincinnati.

A large number of ladies and gentlemen of the Peninsula are planning to attend the dance to be given tonight at the Palmetto Club in Daytona. This dance is to be given by A. E. Donnelly, J. Osborn, Mr. Willaume and Albartus Hankins, who have invited a large number of their friends to attend.

Mr. and Mrs. J. P. Glenn, of the Seaside Inn, delightfully entertained their guests, Mr. and Mrs. E. A. Tipton, with a motor trip Thursday. The party visited Port Orange, the Old Sugar Mill, New Smyrna and many orange groves and were charmed with the lovely trip. Mr. and Mrs. Tipton are being delightfully entertained and are thoroughly enjoying their stay in Daytona Beach.

Mr. and Mrs. Chas. Brooks and two daughters, of Providence, R. I., arrived Thursday morning from a winter spent in Miami, and will stay at one of the local hotels for the coming week. Mr. and Mrs. Brooks and family have spent their winters in Daytona Beach heretofore, many years, but thought they would try a season farther south in the state. They have decided that no place on earth can quite equal the beach as a winter resort.

Care of House Plants.

Spray and wash the foliage of house plants frequently, if you would keep them in good health.

Knew Human Nature.

The sage agreed that it was indeed dangerous. "But," said he, "if we put up a sign warning people of the danger they will at once try it to see for themselves, whereas, if we label it 'Bad Form,' they will let it alone."

His Hallucination.

"When I take too much quinine for my malaria, as I occasionally do," confessed the Old Codger, "it affects my head and makes me think very foolish things. I remember once of getting so that I heard queer noises in my head, and for nearly a whole day fancied I was an 'Hon.' and was being solicited by my many friends to run for the legislature."—Kansas City Star.

Absent-Minded.

Her neighbors were discussing the character of a venerable woman whom they esteemed to be wise in her generation, but a young man said it struck him that she showed great lack of wisdom in one respect. "What is that, pray?" inquired one of the group. "Why," said the young man, "she always puts out her tubs to catch soft water when it's raining hard."

Civilization and Savagery.

The one great difference between the savage and civilized man is that the former clings to the past, while the latter is always looking to the future. Civilization's systems of thought and life are constantly progressing, but the savage's systems are held stationary by customs and religions of a long-past age. We are ruled by imagination, but the savage's world is dominated by a nightmare of tradition.

SEABREEZE PERSONALS

E. Woodward, of New York, is stopping at the Hotel Clarendon.

F. Homer Sargent, Jr., of Wayne, Pa., is registered at the Hotel Clarendon.

Mr. and Mrs. A. H. Yeser, of Pittsburg, Pa., are in Seabreeze, and are stopping at the Hotel Clarendon.

Mr. and Mrs. J. W. Souther, of Canastota, N. Y., are registered for an indefinite stay at the Hotel Clarendon.

Mr. and Mrs. A. M. Wright have returned to their home in Boston, Mass., after a delightful stay at the popular Hotel Clarendon.

Miss Ward, of Chicago, Ill., and Miss Armstrong, of Rome, N. Y., were registered at the Princess Issena for lunch Wednesday.

Mrs. Howard Russell, of Minneapols, Minn., and Mrs. Fred J. Cox, of Albany, N. Y., are among the guests registered at the Hotel Clarendon Thursday.

Mrs. C. C. Gilbert and family have returned to their home in Detroit, Mich., after enjoying a stay of two weeks in Seabreeze, guests of the Princess Issena.

Mr. and Mrs. F. H. Smith and daughter who have been enjoying a stay of several days on the beach at the Hotel Clarendon, have left for points in the southern part of the state.

Mrs. E. L. Powers and children, Mrs. W. F. Davidson, Mrs. A. E. West, of Port Huron, and L. B. Miller, of Cleveland, Ohio, were registered at the Hotel Clarendon for lunch Wednesday.

Howard T. Radcliff, a guest of the Princess Issena, enjoyed an all day's trip up the Tomoka Thursday. He was thoroughly pleased with the beautiful trip on the Halifax, and was delighted with the all days outing.

Mrs. O. C. Williams and Miss Louise Williams, of Cincinnati, O., arrived at the Princess Issena last Thursday afternoon. Mrs. Williams is a sister of Mrs. Chas. W. Haffner, who has been spending the winter with her husband at the Princess.

The friends of Herb Wetherby will be grieved to hear that he is ill at his home on Peninsula drive, Seabreeze, with pneumonia. Mr. Wetherby has been ill through the entire winter with a very bad cold. He is now slowly recovering from the worst part of his illness.

After a delightful two-weeks' stay in Seabreeze, at the Hotel Clarendon, Mrs. Wm. L. Wilford has left for New York, where she will spend some time before returning to her home in Minneapolis, Minn. She speaks in high praise of the beach and enjoyed her stay here immensely.

A party consisting of Mr. and Mrs. W. A. Harvey, Miss Harvey, of Dover, Mass., Mrs. A. Bunny and Miss Bunney, of Brookline, Mass., will spend some time in Seabreeze, enjoying the many attractions and pleasures of this beautiful resort. They will be pleasantly located at the Hotel Clarendon during their stay here.

Mr. and Mrs. Wm. W. Struther, who have been spending several days in Seabreeze at the Hotel Clarendon, have returned to their home in New York. They have been making a tour of the south, visiting Palm Beach, Miami and other resorts of interest, and their stay in Florida was a pleasant one. They will tour through to New York in their car and are anticipating a glorious trip.

Last night at the Princess Issena the regular Thursday evening musical by Tucker's orchestra was enjoyed by the guests and friends of the hotel. The program was well chosen and a number of beautiful selections were rendered. The spacious lobby was filled with an appreciative audience and the evening was most enjoyably spent by all.

Mr. and Mrs. O. K. Jones, of Cincinnati, Ohio, who have been visiting for the last few weeks at the home of their parents, Mr. and Mrs. J. Jones, on Halifax avenue, Seabreeze, left on their return trip to their northern home, Thursday afternoon. They have greatly enjoyed their stay in Seabreeze. This is their fifth consecutive winter visit to the "Land of Sunshine and Flowers," and they have always come to the Peninsula to enjoy it.

MISSES FREEMAN HOLD PARTY FOR FRIENDS

Misses Carrie and Myrtie Freeman entertained a number of their friends at bridge last Wednesday night, at the Pinehurst, their home on Peninsula drive. The evening was spent in card playing and the prize for skillful playing was won by Miss Myrtie Freeman, who held the highest score.

A very pleasant time was experienced by all in attendance, and all look forward to the party of next week, to be held at the home of one of the other members of the club.

MARSHMALLOW ROAST TO BE HELD TONIGHT ON THE BEACH

A number of the young society set of the beach will hold a marshmallow roast on the beach near the ocean pier tonight. The party will commence at 7:30 o'clock, and all of the six couples invited are anticipating a good time with much fun and merry-making.

Achieving Civilization.

To achieve civilization a race must conquer itself and each individual must master the savage existing within him. The fact that we have not yet succeeded in doing this Doctor Mayer advances as the reason why cultured man has never civilized a primitive race. Under our domination, as is well known, the savage either dies or becomes a worthless parasite or a helpless slave.

Expected a Real Boat Ride.

A contest, for the enlargement of the Sunday school, entitled "A Trip to Palestine," had been planned by the superintendent. One mother, whose son George was a member of the school, hearing that the superintendent intended taking the scholars for a boat ride, hastened to remark, "Them can go what wants to, but I don't know whether I'll let George go or not."—National Monthly.

You are paying for the noise in your office!

Noise is expensive.
You are paying the bill!
Of all places in the world where it should be quiet, the office is one. You want to think—the clerical force wants to think.
You can't do it in the midst of the rattlety-bang, clickety-clack typewriter noise you have been used to.
Most of the clatter in the office is due to the operation of typewriters. Where there is a large number, the confusion is often unbearable and results in decreased efficiency.
The "Silent Smith" will reduce the noise in your office to almost nothing. It will enable you and your help to produce.
We manufacture and sell a complete line of Silent (8-7-6-3) and Standard (5-4-6-3) Models. Catalog free

L. C. SMITH & BROS. TYPEWRITER CO.
Factory and Home Office: SYRACUSE, N. Y.
118 LAURA STREET, JACKSONVILLE, FLA.

50 or 600 Feet on the Halifax River back to Peninsula Drive, at $7.00 a front foot.

50 Foot Lots on the Ocean, 500 feet deep for $6.00 a front foot.

These prices cannot be beaten and this property is going to sell quick.

J. E. D. GRAVES
REAL ESTATE, INSURANCE, LOANS
Phone 461 Red. Postoffice Block
DAYTONA BEACH, FLA.
Public Stenographer in Office.

MISS BARBE TO ENTERTAIN HER FRIENDS AT A DANCE

Miss Myrtle Barbe will entertain a number of her intimate friends at a dinner dance to be held tonight at the Daytona Beach hotel. About 30 of the young men and ladies are invited to spend the evening with this popular young lady.

The greater part of the evening's entertainment will consist of dancing to the Victrola, owned by the hotel management, and used for that purpose.

His Views.

"So you think a college education is a good thing for a boy?" "Yes, I think it's a pretty good thing. Fits him for something in life. If he can't catch on with a baseball team, he can often land a job as a professor."

LOW TIDES ON THE BEACH

Afternoon and forenoon tides occur at approximately the same hour and minute.

Date	Jan.	Feb.	March	April
1	9:47	11:33	11:13	12:26
2	10:50	12:28	12:07	1:09
3	11:49	1:18	12:55	1:55
4	12:45	2:04	1:38	2:28
5	1:36	2:48	2:19	3:03
6	2:52	3:30	2:58	3:41
7	3:11	4:13	3:37	4:22
8	3:59	4:56	4:17	5:10
9	4:47	5:44	5:01	6:05
10	5:37	6:35	5:51	6:50
11	6:03	7:15	6:33	7:58
12	7:00	8:11	7:31	8:41
13	7:58	9:08	8:28	9:33
14	8:52	10:04	9:25	10:22
15	9:46	10:57	10:18	11:08
16	10:40	11:46	11:07	11:52
17	11:31	12:30	11:52	12:35
18	12:17	1:08	12:33	1:18
19	1:00	1:44	1:09	1:59
20	1:38	2:18	1:48	2:44
21	2:12	2:51	2:24	3:31
22	2:46	3:26	3:02	4:26
23	3:19	4:07	3:46	5:30
24	3:55	4:55	4:38	6:30
25	4:35	5:54	5:39	7:32
26	5:23	6:56	6:43	8:31
27	6:19	8:04	7:50	9:27
28	7:14	9:10	8:54	10:20
29	8:21	10:14	9:58	11:10
30	9:27		10:49	11:55
31	10:31		11:41	

THEY KNEW

There is a couple living in Daytona Beach, maybe they are reading this now, who finished up and moved into one of the prettiest and most attractive bungalows on the peninsula.

Every stick of furniture in the house was bought new and it all came from one store. There was a Fumed Oak Dining Room Suite, a Birdseye Maple Bed Room Suite with Sanitary Wood Beds to match, and a Blue Velvet Rug, a Grass Living Room Suite in Green, with Velvet Rug to match, a Bed Room Suite in White Enamel, with a Greenpoint White Enameled Bed and a Blue Wool and Fibre Rug; in the den a Fumed Oak Library Table, with several odd pieces.

It was all GOOD FURNITURE, not only that, it was distinctive furniture, too, the kind you do not see in the ordinary furniture store.

Where do you suppose they found it? At

J. L. WETHERBY & CO., Daytona Beach, Fla.

Busses and Baggage Wagons Meet all Trains.
Beach Transfer Co.
WOOD FOR SALE
Branch & Nicholson, Prop's
LIVERY, FEED and SALE STABLES
Phone 169 Blue Daytona Beach

The Lone Bay Inn
Under New Managemtnt
Rates $7.00 per Week and Upwards.
Located on Seabreeze Ave., one block from ferry
DAYTONA BEACH, FLORIDA

THREE IN ONE
A Pass on Any Wooden Bridge Includes All Three

CLASSIFIED ADS

THE DAYTONA DAILY NEWS
CLASSIFIED ADVERTISING RATES

One cent a word each insertion; 25 cents minimum charge.

Display classified rate, 5cpl. Time or space contracts rates per contract line.

Advertisements in black face type, double rates.

These conditions, commercially, for the guidance of the public concerning classified ads in the Daily NEWS:

The cash must accompany the order, except the account be of an established nature, or a regular contract be made, or should all be discontinued before end of month short time earned will be charged.

We will not be responsible without written order in this business office.

BOTTLED WATERS, ETC.

W. C. SMITH, mfg. and bottler of Star Carbonated Beverages. Ginger Ales a specialty. Orange City Mineral Water. Phone 336-green. 20 Magnolia avenue. x

APARTMENTS.

MODERN housekeeping apartments, reasonable. 111 S. Palmetto. x

SPECIAL NOTICES.

GO NORTH in Rogers Private Parlor, Jacksonville to New York. Fare $16.00, all rail. Second party from Daytona, March 24th. Rogers, 326 Palmetto avenue. 37-tfc

TUNE UP IN PRICE—Look to your cars. Have them vulcanized at the Tire Shop. Wm. S. McGregor, Cottage avenue, opposite the yacht club. Est. 1907. Tubbleery work undertaken. Specimens preserved.

PLACES TO DINE.

MOTORISTS will find the Bar View house at Hawks Park an excellent place to take dinner; all home cooking; very short notice required. Hawks Park can be reached by excellent roads. x

FOR RENT.

FOR RENT—Unfurnished, conveniently located 4-room bungalow. Money to loan in large and small amounts. Horn and Wilson. 45-tf

FOR SALE.

BARGAIN—For quick sale—16-ft. x 4-ft 6. Raised Deck Cruiser fully found. Speed ten miles; 22-25 Sterling Engine. Electric lights, galley, toilet, etc. Address "Cruiser," care News office. 37-7tp

FOR SALE—Studebaker, 5-passenger car; almost new; owner going north. Particulars Mrs. Gabeler, 129 North Ridgewood.

GOING OUT of business sale. I will sell my entire stock of Shoes, Furnishings and Store Fixtures regardless of cost. W. H. PECK, 154 So. Beach street, Daytona. 36-tfc

I AM LEAVING the city on business and wish to sell my property, 112 Atlantic avenue, Daytona Beach. Apply Burt Williams, 112 Atlantic avenue. 29-tfc

FOR SALE—Fifty-foot lot on hard-surfaced 80-foot street with sidewalk in Fenner subdivision. $150 if sold at once. Horn & Wilson, Daytona Beach, Fla. 34-tfc

WANTED.

WANTED—To care for your home during the summer by northern couple; no children. Reference given. Box 63, City. 36-2tp

LOST AND FOUND.

LOST—At Crescent Picture Show, Wednesday afternoon, small hand purse; tan leather; containing four 5-dollar bills, some change and night key. Finder please leave at News office and deliver home. Reward. 37-2tp

CONTRIBUTIONS FOR CASINO FURNISHINGS

The donor of the handsome Casino Burgoyne has generously allowed the public to share in the provision of the furnishings for the building and donations for this purpose may be made at the Rowe jewelry store, on Beach street, directly opposite the casino. So soliciting is being done, but contributions of any denomination are welcome, whether large or small, and should be left at the Rowe store where a record is kept of all donations.

Addition to the list of contributions:

Another lady admirer of Mr. Burgoyne, $1.00.

C. G. Burgoyne, drinking fountain on patch.

Razor Sharpener.

An electric safety razor sharpener has been developed which its inventor claims will re-edge blades as much as twelve times. The blades are clamped in a holder and inserted between two revolving cylinders. The holder moves backward and forward while the cylinders are revolving, and the blades are edged by even pressure applied to both sides.

THE DAYTONA DAILY NEWS
Published every afternoon except Sundays by
THE GAZETTE - NEWS COMPANY,
At Daytona, Florida.
C. H. FITZGERALD, Editor and Manager
C. H. HARRIS ..... Assistant Editor
Subscription, 15 cents per week, by carrier; 65 cents per month by mail.

HEARD ON THE STREETS

MILLINERY SALE.
Helen Purdue, 15 Volusia Ave. tf

Mrs. Julia Martin, who had been with her daughter, Mrs. W. G. Nash, and family for several weeks at their North Beach street home, returned to St. Augustine on Thursday.

*Special sale of all framed pictures and water colors from 33 1-3 to 40 per cent. at Lothenga Kodak Place. tf

Among other guests of the Morgan hotel, departing this week, was Mrs. W. A. Toney, who left Wednesday on her return to New York. Mrs. Toney is a popular season guest at the Morgan.

*FOR SALE—New cottage, six rooms and bath, large lot; will sell at a bargain if taken at once. Box 372, Daytona. 37-tf

James C. Simon and Mrs. Katherine Thomas, regular season guests at the Lyndhurst on Second avenue, departed today on their return to Asbury Park, N. J., where Mrs. Thomas owns and conducts the Colonnades hotel.

Mrs. A. C. Fisher, of Boston, Mass., a recent arrival in Daytona, is visiting Mr. and Mrs. R. L. Riverston and Mr. and Mrs. W. G. Nash. Mrs. Fisher, who has visited here in other seasons, is a cousin of Mrs. Riverston and a girlhood friend of Mrs. Nash.

*FOR SALE—Three teams, extra good mules; one between at Ormond, or Simpson & Pope, 74 So. Beach street, Daytona. 37-tf

Mr. and Mrs. John Haupt and F. S. Haupt, of Bellefontaine, Ohio, season guests at the Virginia Villa, left Thursday on their return to the Buckeye State. They greatly enjoyed their winter sojourn here and made friends who hope to see them again next season.

*RENT FREE—Will rent small cottage for care of place during the summer. Box 373, Daytona, Fla. 37-tf

Rev. W. G. Fletcher, who returned to Daytona, Tuesday, from points on the lower East Coast, remained here with Mrs. Fletcher and their little daughter, Isabel, at the home of Mrs. Fletcher's parents on Cypress street until Thursday when he left for St. Augustine.

*Food sale and dinner Christian church, Saturday, March 25. You will enjoy the dinner, 11:45 to 2:00. c.o.d-3tc

Raymond G. Keaney, who had been here for several weeks past with Mrs. Keaney and their little daughter, Katherine, left Thursday afternoon on his return to New York. Mrs. Keaney and daughter will remain here for two or three weeks longer in company with Mrs. Keaney's parents, Mr. and Mrs. J. S. Hayes.

*That beautiful convenient bungalow, corner First street and Woodbine Terrace, is a peach and a bargain. See J. J. Randall, owner, 435 South Ridgewood avenue, Daytona. 66-tf

Mr and Mrs. Walter S. Green and daughter, Miss Hazel M. Greene, who have spent a number of winters in Daytona, and were this season located at 111 Live Oak avenue, departed today on their return to their home in Scandertown, R. I. Before leaving Mr. Greene made sure of keeping in touch with Daytona happenings during the summer by arranging to have The Gazette-News mailed to him.

*Mrs. Minerbe Horton and Miss Mary Coe Wilder will give a tea and Kalfee Klatch at the Palmetto Clubhouse, Saturday afternoon, March 25th, from three to five o'clock, for the benefit of the Children's Home at Jacksonville and charity. The junior auxiliary of St. Mary's church will give a short program at 3:00 o'clock. And the beautiful Chandler Etchings will be on exhibition. It is hoped there will be a large attendance. c.o.b

*Thomas Barber, Traveling Passenger Agent of the Merchants and Miners' Transportation Company is at the Ridgewood hotel. If you desire information, or reservations, he will arrange same. 35tfc

every winter day is summer in Daytona.

RUBBER!
ee the Girl in the Tire?

From a modest beginning the present Kelly-Springfield industry was developed, and while the output has increased over a thousand fold, the tires are still made by hand in the same old careful way.

An electric tractor is used by the Pennsylvania Railroad company to shift cars in the streets of Jersey City. On one of the wheels is a Kelly-Springfield sectional block tire which has seen twenty-two months continual service, during which period three other block type of tires of different makes were worn out; these were gradually replaced by Kelly-Springfield blocks, until now all four wheels are equipped.

GET A DEMONSTRATION!

The Daytona Auto Supply Co.

SALES AGENTS

DAYTONA, FLA. NEXT TO POSTOFFICE

WILD WEST WEDDING ATTRACTS BIG CROWD

BRIDE BORN IN DAKOTA, TRAVELING WITH JONES SHOWS, MARRIES MONTANA COWBOY IN DAYTONA, FLA. SOME ROMANCE.

The wild west wedding attracted a large crowd to the Johnnie Jones exposition show yesterday afternoon, where the ceremony was conducted by Mayor Hughes at 5:00 o'clock. The bride and groom and mayor were all on horseback, according to the custom of the prairie. An excited and enthusiastic audience stood with bated breath while the mounted couple exchanged vows on the platform of the wild west show.

Miss Daisy Smith of Pierre, South Dakota, is now Mrs. Jack Grizzle. Her husband is a famous rope-puncher from Billings, Montana. Born in South Dakota, educated in the far west, signed on to the Jones Exposition Shows, married in Daytona, Florida, to a cowboy from Montana before an audience picked from every quarter of the globe—how is that for romance?

Mrs. Jack was not as nervous as Mr. Jack, who dropped the ring at the crucial moment, but fortunately recovered it before it could fall to the platform.

The new puncher received ,in addition before the ceremony, in other words, before one can marry a western rope girl, one has to prove one's ability to stay on a bucking broncho, throw a rope and control risky horse-tricksters on the back of a running horse. Mr. Jack performed the photo in double quick time much to the delight of the audience in the arena of the wild west show. He not only sat the saddle of a bucking horse, but he took off his sombrero with one hand and kissed his bride.

Great interest was shown by the professional people as well as Daytona citizens and guests. The grounds were packed to overflowing and a vast amount of confetti changed hands.

Strict Vegetarians.

Instructor Taylor is used by some vegetarians for boots, shoes and work work covers.

NOTICE.

"Hereafter we will not have any more cottage delivery by the wagon. If there is anything you want from our bakery, just call phone 186, and we will have it delivered by our delivery boy. Please leave your standing orders at the bakery and they will have our prompt attention.

A. B. C. BAKERY.
14 S. Beach St. 37-2tc

MILLINERY SALE.
Helen Purdue, 15 Volusia Ave. tf

TO Chicago—Cincinnati, Cleveland Via Atlantic Coast Line Take the Southland Leaves Jacksonville 8:20 p. m., daily. Reservations made at Atlantic Coast Line Offices, 138 W. Bay St., Jacksonville.
W. D. Stark, Daytona.

WHISTLING ARTIST AT CASINO TONIGHT

Mrs. Jane Schneider, a celebrated whistling artist, of Pittsburgh, Pa., has just arrived from Miami, where she deservedly won the plaudits of large and enthusiastic audiences, has kindly allowed to donate her art for the entertainment of Cachagents tonight. Mrs. Schneider will whistle at the Princess tomorrow afternoon and at the Clarendon Monday night.

The popular pianist, Mrs. Otis, will play the accompaniment at the Casino tonight. There will be no charge for admission.

If you advertise in the News it pays.

Proof Wanted.

It was 11:30 p. m. by the little jewelry clock on the mantel. "Tony" said young Sayleigh, "the fellows of war I'm a decidedly concerning chandelier know." "Really?" said Miss Cutting, trying to straight a curl. "Well, you may be, but I don't believe it."

CLASSIFIED ADS

THE DAYTONA DAILY NEWS

CLASSIFIED ADVERTISING RATES:

One cent a word each insertion; 25 cents, minimum charge.

Paragraphed matter, dash lines or white space, 7 cents per counted line.

Advertisements set in black face type, double rates.

Three insertions, consecutively, for the price of two. Seven insertions, consecutively, for the price of four.

The same copy will be run throughout the season for $1.00 per line, if copy contains three lines or more. Should ad be discontinued before end of season short time rates will be charged.

No ad will be discontinued without written notice to the business office.

BOTTLED WATERS, ETC.

W. C. SMITH, mfg. and bottler of fine Carbonated Beverages. Ginger Ales a specialty. Orange City Mineral Water. Phone 226-green. 20 Magnolia avenue. s

APARTMENTS.

MODERN housekeeping apartments, reasonable. 318 S. Palmetto. s

SPECIAL NOTICES.

GO NORTH in Roger's Private Party, Jacksonville to New York. Fare $16.00, all rail. Second party from Daytona, March 24th. Rogers, 326 Palmetto avenue. 87-tfc

TIRES UP IN PRICE—Look to your tires. Have them vulcanized at the Tire Shop. Wm. S. McGregor, Cottage avenue, opposite the yacht club. Est. 1907. Taxidermy work undertaken. Specimens preserved.

PLACES TO DINE.

MOTORISTS will find the Bay View house at Hawks Park an excellent place to take dinner; all home cooking; very short notice required. Hawks Park can be reached by excellent roads. -s-

FOR RENT.

FOR RENT — Unfurnished, conveniently located 4-room bungalow. Money to loan in large and small amounts. Horn and Willson. 48-tf

FOR SALE.

BARGAIN—For quick sale—35-in.x8-in.x30-in. Raised Deck Cruiser; fully found. Speed ten miles; 22-25 Sterling Engine. Electric lights, galley, toilet, etc. Address "Cruiser," care News office. 97-7tp

FOR SALE—Studebaker, 5-passenger car; almost new; owner going north. Particulars Mrs. Gabeler, 120 North Ridgewood.

GOING OUT of business sale. I will sell my entire stock of Shoes, Furnishings and Store Fixtures regardless of cost. W. H. PECK, 154 So. Beach street, Daytona. 96-tfc

I AM LEAVING the city on business and wish to sell my property, 112 Atlantic avenue, Daytona Beach. Apply Bert Williams, 112 Atlantic avenue. 60-tfc

FOR SALE—Fifty-foot lot on hard-surfaced 50-foot street with sidewalk in Fuquay subdivision. $350 if sold at once. Horn & Willson, Daytona Beach, Fla. 54-tfc

WANTED.

WANTED—To care for your home during the summer by northern couple; no children. Reference given. Box 62, City. 96-3tp

LOST AND FOUND.

LOST—At Crescent Picture Show, Wednesday afternoon, small hand purse; tan leather; containing four 1-dollar bills, some change and night key. Finder please leave at News office and oblige loser. Reward. 97-1tp

CONTRIBUTIONS FOR CASINO FURNISHINGS

The donor of the handsome Casino Burgoyne has generously allowed the public to share in the provision of the furnishings for the building and donations for this purpose may be made at the Rowe Jewelry store, on Beach street, directly opposite the casino. No soliciting is being done, but contributions of any denomination are welcome, whether large or small, and should be left at the Rowe store where a record is kept of all donations.

Additions to the list of contributions:

Another lady admirer of Mr. Burgoyne, $1.00.

C. G. Burgoyne, drinking fountain on porch.

Razor Sharpener.

An electric safety razor sharpener has been developed which its inventor claims will re-edge blades as much as twelve times. The blades are clamped in a holder and inserted between two revolving cylinders. The holder moves backward and forward while the cylinders are revolving, and the blades are edged by even pressure applied to both sides.

THE DAYTONA DAILY NEWS

Published every afternoon except Sunday by

THE GAZETTE - NEWS COMPANY,

At Daytona, Florida.

T. E. FITZGERALD, Editor and Manager
C. S. HARRIS, ... Assistant Editor

Subscription, 15 cents per week by carrier; 50 cents per month by mail.

HEARD ON THE STREETS

MILLINERY SALE.
Helen Purdue, 15 Volusia Ave. tf

Mrs. Julia Martin, who had been with her daughter, Mrs. W. G. Nash, and family for several weeks at their North Beach street home, returned to St. Augustine on Thursday.

*Special sale of all framed pictures and water colors from 33 1-3 to 40 per cent. at LeSesne's Kodak Place. tf

Among other guests of the Morgan hotel, departing this week, was Mrs. W. A. Tenny, who left Wednesday on her return to New York. Mrs. Tenny is a popular season guest at the Morgan.

*FOR SALE—New cottage, six rooms and bath, large lot; will sell at a bargain if taken at once. Box 372, Daytona. 97-tf

James C. Simes and Mrs. Katherine Thomas, regular season guests at the Lyndhurst on Second avenue, departed today on their return to Asbury Park, N. J., where Mrs. Thomas owns and conducts the Colonnades hotel.

Mrs. A. C. Fisher, of Boston, Mass., a recent arrival in Daytona, is visiting Mr. and Mrs. R. L. Evernden and Mr. and Mrs. W. G. Nash. Mrs. Fisher, who has visited here in other seasons, is a cousin of Mrs. Evernden and a girlhood friend of Mrs. Nash.

*FOR SALE—Three teams; extra good mules; see foreman at Ortona, or Simpson & Pope, 74 So. Beach street, Daytona. 97-tf

Mr. and Mrs. John Haupt and F. S. Haupt, of Bellefontaine, Ohio, season guests at the Virginia Villa, left Thursday on their return to the Buckeye State. They greatly enjoyed their winter sojourn here and made friends who hope to see them again next season.

*RENT FREE—Will rent small cottage for care of place during the summer. Box 372, Daytona, Fla. 97-tf

Rev. W. G. Fletcher, who returned to Daytona, Tuesday, from points on the lower East Coast, remained here with Mrs. Fletcher and their little daughter, Isabel, at the home of Mrs. Fletcher's parents on Cypress street until Thursday when he left for St. Augustine.

*Food sale and dinner Christian church, Saturday, March 25. You will enjoy the dinner, 11:45 to 2:00. e.o.d-3tc

Raymond G. Keeney, who had been here for several weeks past with Mrs. Keeney and their little daughtr, Katherine, left Thursday afternoon on his return to New York. Mrs. Keeney and daughter will remain here for two or three weeks longer in company with Mrs. Keeney's parents, Mr. and Mrs. J. B. Moore.

***That beautiful convenient bungalow, corner First street and Woodbine Terrace, is a peach and a bargain. See J. J. Randall, owner, 428 South Ridgewood avenue, Daytona. 66-tf**

Mr. and Mrs. Walter R. Green and daughter, Miss Hazel M. Greene, who have spent a number of winters in Daytona, and were this season located at 113 Live Oak avenue, departed today on their return to their home in Saunderstown, R. I. Before leaving Mr. Greene made sure of keeping in touch with Daytona happenings during the summer by arranging to have The Gazette-News mailed to him.

*Mrs. Menefee Huston and Miss Mary Coe Wilder will give a tea and Kaffee Klatch at the Palmetto Clubhouse, Saturday afternoon, March 25th, from three to five o'clock, for the benefit of the Children's Home at Jacksonville and charity. The junior auxiliary of St. Mary's church will give a short program at 3:00 o'clock, and the beautiful Chandler Etchings will be on exhibition. It is hoped there will be a large attendance. n&h

*Thomas Barber, Traveling Passenger Agent of the Merchants and Miners' Transportation Company is at the Ridgewood hotel. If you desire information, or reservations, he will arrange same. 85tfc

Every winter day is summer in Daytona.

RUBBER!
ee the Girl in the Tire?

From a modest beginning the present Kelly-Springfield industry was developed, and while the output has increased over a thousand fold, the tires are still made by hand in the same old careful way.

An electric tractor is used by the Pennsylvania Railroad company to shift cars in the streets of Jersey City. On one of the wheels is a Kelly-Springfield sectional block tire which has seen twenty-two months continual service, during which period three other block type of tires of different makes were worn out; these were gradually replaced by Kelly-Springfield blocks, until now all four wheels are equipped.

GET A DEMONSTRATION!

The Daytona Auto Supply Co.

SALES AGENTS

DAYTONA, FLA. NEXT TO POSTOFFICE

WILD WEST WEDDING ATTRACTS BIG CROWD

BRIDE BORN IN DAKOTA, TRAVELING WITH JONES SHOWS, MARRIES MONTANA COWBOY IN DAYTONA, FLA. SOME ROMANCE.

The wild west wedding attracted a large crowd to the Johnnie Jones exposition show yesterday evening, where the ceremony was conducted by Mayor Bingham at 8:00 o'clock. The bride and groom and mayor were all on horseback, according to the custom of the prairie. An excited and enthusiastic audience stood with bared heads while the mounted couple exchanged vows on the platform of the wild west show.

Miss Daisy South of Pierre, South Dakota, is now Mrs. Jack Grizzle. Her husband is a famous cow-puncher from Billings, Montana. Born in South Dakota, educated in the far west, signed on to the Jones Exposition Shows, married in Daytona, Florida, to a cowboy from Montana before an audience picked from every quarter of the globe—how is that for romance?

Mrs. Jack was not as nervous as Mr. Jack, who dropped the ring at the crucial moment, but fortunately recovered it before it could fall to the platform.

The cow puncher received his initiation before the ceremony. In other words, before one can marry a western cow girl, one has to prove one's ability to stay on a bucking bronco, throw a rope and commit risky indiscretions on the back of a running horse. Mr. Jack performed the above in double quick time much to the delight of the audience in the arena of the wild west show. He not only sat the saddle of a bucking horse, but he took off his sombrero with one hand and saluted his bride.

Great interest was shown by the professional people as well as Daytona citizens and guests. The grounds were packed to overflowing and a vast amount of confetti changed hands.

Strict Vegetarianism.

Imitation leather is used by some vegetarians for boots, shoes and even book covers.

NOTICE.

*Hereafter we will not have any more cottage delivery by the wagon. If there is anything you wish from our bakery, just call phone 166, and we will have it delivered by our delivery boy. Please leave your standing orders at the bakery and they will have our prompt attention.

A. B. C. BAKERY.
84 S. Beach St. 97-2tc

MILLINERY SALE.
Helen Purdue, 15 Volusia Ave. tf

TO Chicago—Cincinnati, Cleveland Via Atlantic Coast Line Take the Southland Leaves Jacksonville 8:20 p. m., daily. Reservations made at Atlantic Coast Line Offices, 138 W. Bay St., Jacksonville. W. D. Stark, Daytona.

WHISTLING ARTIST AT CASINO TONIGHT

Mrs. Jane Schroeder, a celebrated whistling artist, of Pittsburgh, Pa., has just arrived from Miami, where she deservedly won the plaudits of large and enthusiastic audiences, has kindly offered to donate her art for the entertainment of Casinogoers tonight. Mrs. Schroeder will whistle at the Princess Issena, Sunday night, and at the Clarendon, Monday night.

The popular pianist, Mrs. Otis, will play the accompaniment at the Casino tonight. There will be no charge for admission.

If you advertise in the News it goes.

Proof Wanted.

It was 11:59 p. m. by the little premium clock on the mantel. "Yawg," said young Sapleigh, "the fellows all say I'm a dweadfully easygoing chap, doncher know." "Really!" said Miss Cutting, trying to strangle a yawn. "Well, you may be, but I don't believe it."

THE WEATHER

FOR FLORIDA: Partly cloudy tonight and Saturday with gentle shifting winds, except moderate, south breeze over northwest portion of the state.

Optimist Department, Devoted to Cheering up "The Land of Sunshine."
(BY GENE JONES.)

Saw a cow-boy wedding last night at the Johnnie Jones show on horseback. Also saw some trained fleas. The fleas didn't have a thing to do with the wedding, though. They had a fight in the flea tent. The professor opened his remarks by picking up a flea by the collar (yes, they have collars), and announced: "Gentlemen, I am very familiar with fleas——"

"You look it," grunted a little fellow from the front row of the audience. Then he had to flee for his life. That's the way with some people—always breaking up a show!

Well, to get back to the wedding. A wedding is a great institution. You approach it with suspicion and depart it with regret. Lots of fellows marry in haste and repent at Reno. The cow boy and cow girl who got married last night didn't look like that kind, however. Mayor Bingham dropped a few remarks from the top of his horse, the bride dropped a smile and the groom dropped the ring and the thing was all over. A lot of confetti changed scalps, the crowd yelled and the wild westerners shot off their guns. Gee, it must be great to be married!

Do you know, when I walked out of the flea tent, I discovered I had accidentally carried away a perfectly good flea. I went right back, being honest. I said to the professor: "I am absorbing your business."

He looked at me like I was crazy. Then I held out my arm and the little flea, he just sailed over to the professor. "That's not business," said the professor. He's not in my employ. I keep him for a pet!

Can you beat it?

HOGS!

"Pigs is pigs," as someone wrote,
In light and laughing prose;
The definition's most remote,
The answer no one knows.

A pig that boasts four legs and snout,
Will wallow in a pen;
He's happy just to lie about,
And grunt at things and men.

He's not the sort of pig we mind,
So gives us pork and ham;
But all good people hate the kind,
Resembling mortal man.

The human pig's beyond the Pale,
He's hated by the race;
Good men and women shrink and quail
Where'er he shows his face.

You find him with a hoard of gold,
Throughout society;
You find him blasphemous, coarse and bold,
Deep in iniquity.

And, readers, if you're really wise,
Steer far from hideous hogs,
For nothing worse can greet the eyes,
Than swine in human togs.

Remember, if you crave renown,
You must be clean and fine;
The world turns down with curse and frown,
The race of human swine.

WHEELMAN RUN DOWN BY AN AUTOMOBILE

Vernon M. Michael while riding northward on Ridgewood avenue, between Magnolia and Volusia avenues, in his bicycle, late yesterday afternoon, was run down by an automobile said to be from New Smyrna. He was dragged some distance, but prevented being run over by clinging to the fender of the car. He was somewhat bruised and scratched, but escaped any serious injury. The bicycle was badly wrecked, but the driver of the car made a satisfactory settlement for the damage.

Mrs. Greenwood and daughter, Miss Furnace Greenwood, who have been residents of this city and vicinity for nearly two years past, and during the winter have been with Mrs. Laura Mullen at the Palmetto Villa on Ridgewood street, Palmetto Park, left Wednesday of this week on their return to Cuba from which island they came to Daytona. Frank Jackowitth, Mrs. Greenwood's son, who is now employed at the Clarendon hotel, will join his mother and sister in Cuba within the next week or two.

Rev. J. L. Wilson was in the city from Thursday until today when he returned to his home near the John Anderson highway in Harwood.

Mrs. W. V. Carter, who had been visiting her daughter in Jacksonville for the past two weeks, returned this afternoon and joined Mr. Carter in this city.

"To enjoy life to its fullest, come to Daytona."

IN SOCIETY

Miss Katherine C. Gazley, Editor.

Mrs. G. A. Weaver Presents Gift

Mrs. George A. Weaver, of Newburgh, N. Y., a season guest at the Ridgewood hotel, and former president of the Palmetto club, who most ably and cleverly conducted the affairs of the club in the years of 1907 and 1908, at the business meeting of the Palmetto club, Thursday afternoon, generously bestowed a gift of $200 upon the club, which will be applied to reducing its indebtedness for the beautiful new home.

When this delightful woman announced her munificent donation, a ripple of pleasure and admiring awe stirred the members, at the magnificence of her favour, showing their appreciation by full-handed applause. Mrs. M. L. Stanley most gracefully accepted the donation.

Such a splendid gift as this is truly wonderful, and when a woman of Mrs. Weaver's noble calibre comes forward to aid so materially, it is doubly well done, and her name will go down in the annals of the Palmetto club as a loyal member and a real benefactor.

The M. P. Cornwalls Delightfully Entertain

The M. P. Cornwalls of North Ridgewood avenue entertained a few of their friends, Wednesday and Thursday evenings, at dinner at their artistic home.

The dining-room was beautifully arranged with bowls of pink sweet peas, potted plants, ferns and palmettos on both occasions. The table was decorated with pink snapdragons and asparagus ferns on centerpiece, while the pink and green color scheme was carried out in the place cards. Covers were laid for twelve, Wednesday evening, at the festive board.

The Cornwalls are most hospitable and their friends always glad to be numbered as their guests.

Newly Weds at Deepland

Mr. and Mrs. G. T. Colt, of Torrington, Conn., are at the Deepland hotel, where they have been shopping for some time. They are honeymooners and very interesting. Mr. and Mrs. C. M. Pinckney and Edward Van Schaanen, friends of the Colts, also guests at this popular hostelry, have made things most pleasant for them during their stay. They plan to leave in a few days for a visit to Havana before returning north.

Palmetto Club

The regular meeting of the Palmetto Club was held in the clubhouse, Thursday afternoon, with a goodly number of members present, Mrs. Murray B. Stanley, presiding. Business matters were disposed of, and topics of interest to the club and its members were discussed.

The annual election of officers which was scheduled to have taken place at this meeting will not be held until Thursday morning, March 30th, at 10 o'clock in the clubhouse. It is hoped that a representative number of members will be present at this meeting.

Messrs. Donnelly, Osborn, Williams and Hankins, four of Daytona's eligible society men, will entertain their friends at a brilliant dance given at the Palmetto clubhouse, Friday evening. A number of invitations have been issued, and all of society of the Triple cities is expected to be present.

No Bacteria in Old Books

There is no longer a disease being spread by the books in libraries—unless, of course, they have been used recently by persons having infectious diseases. While cleaning the library of Yale university the dust from the books was chemically analyzed. About half of it was found to be mineral matter, while the other half was paper fiber, wood fiber and molds. No bacteria, such as are common in the mouth were found.

Love vs. Jealousy.

He—"Do you believe there is such a thing as true and lasting love?" She—"I sometimes doubt it." He—"Well, there is Mr. and Mrs. Gossing, for example. They have been married ten years, and they seem never to want to lose sight of each other. Doesn't that look like true and lasting love?" She—"It may be that; but it looks to me more like true and lasting jealousy."

Did you buy that Bungalow? Or are you going to Build One?

We will FURNISH it for you from top to bottom.

Furniture of all Grades

Rugs, Shades, Curtains, Mattresses, Pillows, Bedding, Linoleums, Mattings, Carpets, Trunks, Cases, Bags.

A Few of Our Specialties

Bingham & Maley Co.

LOCAL CASES IN THE MAYOR'S COURT

The mayor's court tried three cases this morning. One Joe Fisher, of Daytona, a barber by vocation, was charged with assault on the negro bootblack in Hooper's barber shop, yesterday morning. He has not been working in the shop for some time. He pleaded guilty and paid his fine of $5.00.

Arthur Note, a negro, was charged with discharging firearms twice in the city limits. He plead guilty and paid $2.00—or to the tune of $1.00 per shot—a higher rate than Johnnie Jones charges at his shooting gallery.

Ruth Tutson, Grace Craton and Viola Sanders, colored, were charged with disorderly conduct and fighting on a public street. Tutson appealed, plead guilty and was fined $5.00. The remaining two skipped their bonds.

The Twentieth Century Version.

"The wise man buildeth his house on sand, for the drainage is better—Philadelphia Public Ledger.

MADE A FINE CATCH OF BASS AND TROUT

Dr. Arthur C. Rogers, of Fairhaut, Minn., house guest of Mr. and Mrs. W. E. Hodgett, and C. E. Merritt, of New York, who was visiting his sister, Mrs. J. F. Conklin, and family, on Magnolia avenue, enjoyed a very successful fishing excursion in the vicinity of the inlet, Wednesday, with John Smith, the colored fisherman, as guide. Mr. Hodgett took Dr. Rogers and Mr. Merritt to Wilbur in his car and from that place they continued their excursion by boat, in charge of Smith, who knows pretty well, when and where, to find the fish and what bait will attract them. A fine catch was made, consisting principally of bass and trout with a drum or two to add weight to numbers.

Sound Advice.

"What are you doing, Thomas?" asked the father of the young man who sat dreamily gazing into space. "Building air castles, father," answered the visionary youth. "Quit it, my boy, quit it," said the old man. "You can't mortgage structures of that kind for a cent."

ADDS ANOTHER LOT TO HIS RECENT PURCHASE

Gilman Davis, of Oswego, N. Y., who recently purchased a lot and cottage on Bellevue avenue from J. H. and A. E. Donnelly, yesterday added to his holdings by the purchase of another lot from the same gentlemen, adjoining the rear of the Bellevue avenue lot and having a frontage of 50 feet on First street. Joseph Reuling has the contract for the alterations and improvements to be made in the cottage this summer in preparation for the occupancy of Mr. and Mrs. Davis on their return next season. They plan to leave tomorrow in their car for Jacksonville, where they will meet friends and tour with them through Georgia, Tennessee, Kentucky and Ohio on their way to Oswego.

No Fun for Him.

"I never see that monkey skylarking," remarked a man who understood monkey language. "I never see him swinging by the tail or having fun of any sort. "Oh, that monk has accumulated 1,000,000 cocoanuts," explained an old chimpanzee. "He has to spend all his time watching them. He can't have any fun."

CLOSING QUOTATIONS OF N. Y. STOCK EXCHANGE

NEW YORK, March 26.—The following are the closing quotations of some of the more active stocks in the New York exchange today:

Atlantic Coast Line	138¾
Anaconda Copper	36⅞
American Smelters	101⅛
American Tel & Tel	130⅜
Bethlehem Steel	495
Canadian Pacific	168
Crucible Steel	88⅛
New York Central	106⅝
General Electric	167½
General Motors	425
Interboro Consolidated	17
Pennsylvania Railroad	56⅞
Reading Railroad	87⅛
Studebaker Corporation	143⅝
Texas Oil Co.	196
United States Steel	85

NEW YORK COTTON MARKET.

NEW YORK, March 24.—Opening: May, 11.90, July, 12.02.

THE WEATHER

FOR FLORIDA: Partly cloudy tonight and Saturday with gentle shifting winds, except moderate, south breeze over northwest portion of the state.

Optimist Department, Devoted to Cheering up "The Land of Sunshine."
(BY GENE JONES.)

Saw a cow-boy wedding last night at the Johnnie Jones show on horseback. Also saw some trained fleas. The fleas didn't have a thing to do with the wedding, though. They had a fight in the flea tent. The professor opened his remarks by picking up a flea by the collar (yes, they have collars), and announced: "Gentlemen, I am very familiar with fleas——"

"You look it," grunted a little fellow from the front row of the audience. Then he had to flee for his life. That's the way with some people—always breaking up a show!

Well, to get back to the wedding. A wedding is a great institution. You approach it with suspicion and digest it with regret. Lots of fellows marry in haste and repent at Reno. The cow boy and cow girl who got spliced last night didn't look like that kind, however. Mayor Bingham dropped a few remarks from the top of his horse, the bride dropped a smile and the groom dropped the ring and the thing was all over. A lot of confetti changed scalps, the crowd yelled and the wild westerners shot off their guns. Gee, it must be great to be married!

Do you know, when I walked out of that flea tent, I discovered I had accidentally carried away a perfectly good flea. I went right back, being honest. I said to the professor: "I am absorbing your business."

He looked at me like I was crazy. Then I held out my arm and the lil' flea, he just sailed over to the professor. "That's not business," said the professor. He's not in my employ. I keep him for a pet!"

Can you beat it?

HOGS!

"Pigs is pigs," as someone wrote,
In light and laughing prose;
The definition's most remote,
The answer no one knows.

A pig that boasts four legs and snout,
Will wallow in a pen;
He's happy just to lie about,
And grunt at things and men.

He's not the sort of pig we mind,
He gives us pork and ham;
But all good people hate the kind,
Resembling mortal man.

The human pig's beyond the Pale,
He's hated by the race;
Good men and women shrink and quail
Whene'er he shows his face.

You find him with a hoard of gold,
Throughout society;
You find him bloated, coarse and bold,
Deep in iniquity.

And, readers, if you're really wise,
Stear far from biped hogs,
For nothing worse can greet the eyes,
Than swine in human togs.

Remember, if you crave renown,
You must be clean and fine;
The world turns down with curse and frown,
The race of human swine.

WHEELMAN RUN DOWN BY AN AUTOMOBILE

Vernon M. Michael while riding northward on Ridgewood avenue, between Magnolia and Volusia avenues, on his bicycle, late yesterday afternoon, was run down by an automobile said to be from New Smyrna. He was dragged some distance, but prevented being run over by clinging to the radiator of the car. He was somewhat bruised and scratched, but escaped any serious injury. The bicycle was badly wrecked, but the driver of the car made a satisfactory settlement for the damage.

Mrs. Greenwood and daughter, Miss Florence Greenwood, who have been residents of this city and vicinity for nearly two years past, and during the winter have been with Mrs. Laura Mullen at the Balmoral Villa on Emmett street, Palmetto Park, left Wednesday of this week on their return to Cuba from which island they came to Daytona. Frank Duckworth, Mrs. Greenwood's son, who is now employed at the Clarendon hotel, will join his mother and sister in Cuba within the next week or two.

Rev. J. L. Wilson was in the city from Thursday until today when he returned to his homestead on the John Anderson highway at Harwood.

Mrs. W. V. Carter, who had been visiting her daughter in Jacksonville for the past two weeks, returned this afternoon and joined Mr. Carter in this city.

To enjoy life to its fullest, come to Daytona.

IN SOCIETY

Miss Katherine C. Ganley, Editor.

Mrs. G. A. Weaver Presents Gift

Mrs. George A. Weaver, of Newburgh, N. Y., a season guest at the Ridgewood hotel, and former president of the Palmetto club, who most ably and cleverly conducted the affairs of the club in the years of 1907 and 1908, at the business meeting of the Palmetto club, Thursday afternoon, generously bestowed a gift of $200 upon the club, which will be applied to reducing its indebtedness for the beautiful new home.

When this delightful woman announced her munificent donation, a ripple of pleasure and admiring awe stirred the members, at the magnificence of her favour, showing their appreciation by full-handed applause. Mrs. M. L. Stanley most gracefully accepted the donation.

Such a splendid gift as this is truly wonderful, and when a woman of Mrs. Weaver's noble calibre comes forward to aid so materially, it is doubly well done, and her name will go down in the annals of the Palmetto club as a loyal member and a real benefactor.

The M. P. Cornwalls Delightfully Entertain

The M. P. Cornwalls of North Ridgewood avenue entertained a few of their friends, Wednesday and Thursday evenings, at dinner at their artistic home.

The dining-room was beautifully arranged with bowls of pink sweet peas, potted plants, ferns and palmettos on both occasions. The table was decorated with pink snapdragons and asparagus ferns en centerpiece, while the pink and green color scheme was carried out in the place cards. Covers were laid for twelve, Wednesday evening, at the festive board.

The Cornwalls are most hospitable and their friends always glad to be numbered as their guests.

Newly Weds at Despland

Mr. and Mrs. G. T. Colt, of Torrington, Conn., are at the Despland hotel, where they have been stopping for some time. They are honeymooners and very interesting. Mr. and Mrs. C. M. Pinckney and Edward Van Schassen, friends of the Colts, also guests at this popular hostelry, have made things most pleasant for them during their stay. They plan to leave in a few days for a visit to Havana before returning north.

Palmetto Club

The regular meeting of the Palmetto Club was held in the clubhouse, Thursday afternoon, with a goodly number of members present, Mrs. Murray L. Stanley, presiding. Business matters were disposed of, and topics of interest to the club and its members were discussed.

The annual election of officers which was scheduled to have taken place at this meeting will not be held until Thursday morning, March 30th, at 10 o'clock in the clubhouse. It is hoped that a representative number of members will be present at this meeting.

Messrs. Donelly, Osborn, Willaume and Hankins, four of Daytona's eligible society men, will entertain their friends at a brilliant dance given at the Palmetto clubhouse, Friday evening. A number of invitations have been issued, and all of society of the Triple cities is expected to be present.

No Bacteria in Old Books

There is virtually no danger of disease being spread by the books in libraries—unless, of course, they have been used recently by persons having infectious diseases. While cleaning the library of Yale university the dust from the books was chemically analyzed. About half of it was found to be mineral matter, while the other half was paper fiber, wood fiber and molds. No bacteria, such as are common in the mouth were found.

Love vs. Jealousy.

He—"Do you believe there is such a thing as true and lasting love?" She—"I sometimes doubt it." He—"Well, there is Mr. and Mrs. Gessing, for example. They have been married ten years, and they seem never to want to lose sight of each other. Doesn't that look like true and lasting love?" She—"It may be that; but it looks to me more like true and lasting jealousy."

Did you buy that Bungalow? Or are you going to Build One?

We will FURNISH it for you from top to bottom.

Furniture of all Grades

Rugs, Shades, Curtains, Mattresses, Pillows, Bedding, Linoleums, Mattings, Carpets, Trunks, Cases, Bags.

A Few of Our Specialties

Bingham & Maley Co.

LOCAL CASES IN THE MAYOR'S COURT

The mayor's court tried three cases this morning. One Joe Fisher, of Daytona, a barber by vocation, was charged with assault on the negro bootblack in Hooper's barber shop, yesterday morning. He has not been working in the shop for some time. He pleaded guilty and paid his fine of $5.00.

Arthur Nero, a negro, was charged with discharging firearms twice in the city limits. He plead guilty and paid $2.00—or to the tune of $1.00 per shot—a higher rate than Johnnie Jones charges at his shooting gallery.

Ruth Tutson, Grace Craton and Viola Sanders, colored, were charged with disorderly conduct and fighting on a public street. Tutson appeared, plead guilty and was fined $5.00. The remaining two skipped their bonds.

The Twentieth Century Version.

The wise man buildeth his house on sand, for the drainage is better.—Philadelphia Public Ledger.

MADE A FINE CATCH OF BASS AND TROUT

Dr. Arthur C. Rogers, of Faribault, Minn., house guest of Mr. and Mrs. W. E. Blodgett, and C. E. Merritt, of New York, who was visiting his sister, Mrs. J. F. Conklin, and family, on Magnolia avenue, enjoyed a very successful fishing excursion in the vicinity of the inlet, Wednesday, with John Smith, the colored fisherman, as guide. Mr. Blodgett took Dr. Rogers and Mr. Merritt to Wilbur in his car and from that place they continued their excursion by boat, in charge of Smith, who knows pretty well, when and where, to find the fish and what bait will attract them. A fine catch was made, consisting principally of bass and trout with a drum or two to add weight to numbers.

Sound Advice.

"What are you doing, Thomas?" asked the father of the young man who sat dreamily gazing into space. "Building air castles, father," answered the visionary youth. "Quit it, my boy, quit it," said the old man. "You can't mortgage structures of that kind for a cent."

ADDS ANOTHER LOT TO HIS RECENT PURCHASE

Gilman Davis, of Oswego, N. Y., who recently purchased a lot and cottage on Bellevue avenue from J. H. and A. E. Donnelly, yesterday added to his holdings by the purchase of another lot from the same gentlemen, abutting the rear of the Bellevue avenue lot and having a frontage of 50 feet on First street. Joseph Realing has the contract for the alterations and improvements to be made in the cottage this summer in preparation for the occupancy of Mr. and Mrs. Davis on their return next season. They plan to leave tomorrow in their car for Jacksonville, where they will meet friends and tour with them through Georgia, Tennessee, Kentucky and Ohio on their way to Oswego.

No Fun for Him.

"I never see that monkey skylarking," remarked a man who understood monkey language. "I never see him swinging by the tail or having fun of any sort." "Oh, that monk has accumulated 3,000,000 cocoanuts," explained an old chimpanzee. "He has to spend all his time watching 'em. He can't have any fun.

CLOSING QUOTATIONS OF N. Y. STOCK EXCHANGE

NEW YORK, March 24.—The following are the closing quotations of some of the more active stocks in the New York exchange today:

Atlantic Coast Line	110¼
Anaconda Copper	86⅛
American Smelters	101¼
American Tel. & Tel.	130¾
Bethlehem Steel	495
Canadian Pacific	168
Crucible Steel	88½
New York Central	106⅜
General Electric	167½
General Motors	425
Interboro Consolidated	17
Pennsylvania Railroad	56⅞
Reading Railroad	87½
Studebaker Corporation	143¾
Texas Oil Co.	196
United States Steel	85

NEW YORK COTTON MARKET.

NEW YORK, March 24.—Opening: May, 11.90; July, 12.02.

WATCH US GROW AT

WILBUR-BY-THE-SEA

There are only a Few Days Left for Buying Lots
We are Going to offer Special Inducements for the Next Week
Then No More will be Sold this season
Now Is Your Chance
Don't Put It Off any Longer
You Will Be Sorry Next Year
We Offer You the Biggest and Best Bargains in Florida
If You Don't Buy Of Us We Both Lose Money
Come and See This Beautiful Property

BUNGALOW SITES ON RIVER OR OCEAN

PRICES $150 AND UPWARDS. SOLD FOR CASH OR EASY TERMS AT PRIVATE SALE.
HOUSES BUILT TO ORDER
MEALS SERVED AT ALL HOURS AT THE TORONITA RESTAURANT
Auto 'Bus makes daily trips between Daytona and Wilbur, leaving from Daytona Office, 234 South Beach Street.
THE REASON WE OFFER MORE VALUE FOR LESS MONEY THAN ALL OTHERS IS: WE ARE OWNERS, NOT AGENTS.

BOSTON OFFICE: 89 STATE STREET. **WILBUR LAND COMPANY** DAYTONA OFFICE: 234 SO. BEACH ST.

HOTEL ARRIVALS

THE PALMETTO

L. L. Gants and family, Casper, Mass.

SCHMIDT'S HOTEL

George O. White, Birmingham, Ala.
Henry Beedick, Orlando.

PRINCESS IRENA

Miss Ward, Chicago, Ill.
Miss Armstrong, Rome, N. Y.

THE WINDSOR

Mr. and Mrs. J. R. Copeland, Birmingham, Ala.
Mr. and Mrs. T. B. Gillespie, Orlando.

THE OAKS

Dr. Mary Hamond, Kansas City, Mo.
Dr. W. P. Hine, Kansas City, Mo.
Dr. O. L. Gage, Oshkosh, Wis.
J. W. Landrum, Terre Haute, Ind.

THE SEVILLE

Mrs. John C. Thompson, East Liverpool, O.
Miss Shorley Thompson, East Liverpool, O.
Mrs. Robert T. Hall, East Liverpool, O.
Master Robert T. Hall, East Liverpool, O.
Master Jack Hall, East Liverpool, O.
Master Everson Hall, East Liverpool, O.

THE BENNETT

Mrs. L. M. McKeever, Steubenville, Ohio.
Mrs. F. H. Dean, Grand Rapids, Mich.
Mrs. F. W. Decker, Grand Rapids, Mich.

THE NEW GABLES

Mrs. A. H. Heffley, Somerset, Pa.
Mrs. Mary Mackintosh, Cincinnati, Ohio.
Mrs. W. M. Sullivan, Middleton, O.
S. E. Sullivan, Middleton, Ohio.

HOTEL DESPLAND

Mr. and Mrs. T. Nolan, Ottawa, Can.
Mr. and Mrs. E. L. Gibbs, Boston, Mass.
Mr. and Mrs. Thos. Johnson, Columbus, O.
Mr. and Mrs. A. C. Hopkins, Dayton, O.
Mrs. T. F. Smith, Wakefield, Mass.
Mrs. Marcus Ellis, Keene, N. H.
Ruth Ellis, Keene, N. H.
Mrs. Sarah G. Sturbevant, Pittsburg, Pa.
Mrs. J. H. Frederick, Pittsburg, Pa.

THE PROSPECT

Mr. and Mrs. C. P. Teetman, Chicago, Ill.
Miss A. F. Bostwick, New Milford, Conn.
Miss A. C. Warner, New Milford, Conn.

IVY LANE INN

Mrs. R. T. Garrison, Jensen.
Mrs. J. Harry Rodgers, Wilmington, Del.
Mrs. H. S. Hilliard, Mt. Dora.

Harmonious Obedience.

"Old Bill Jones is a regular tyrant in his family. They even have to appear merry if he feels that way. When he cracks the whip—" "Well?" "They all have to crack a smile."

THE WILLIAMS

Mr. and Mrs. C. S. Hobart, Pembertion, O.
Miss E. A. Gilles, Washington, D. C.

SEASIDE INN

Mr. and Mrs. I. H. Pothemus, Madilla, N. Y.
Miss Pothemus, Madilla, N. Y.
Mrs. Homer J. Carr, Gary, Ind.
Marion Carr, Gary, Ind.
Miss D. E. Burke, Cincinnati, O.
Miss Rose Adaline Temple, Cincinnati, O.
Mr. and Mrs. H. G. Fithian, New York City.
Mrs. S. J. Kuqua, Minneapolis, Minn.
Miss Pauline Kuqua, Minneapolis, Minn.

THE HAMILTON

A. J. Vaughn, Jacksonville.
Miss E. A. Gilles, Washington.
R. B. Rainesville, Atlanta, Ga.
Mr. and Mrs. C. H. Spring, Boston, Mass.
R. P. Lapham, Boston, Mass.
L. Clifton, Boston, Mass.
F. B. May, Jacksonville.
J. A. Kirk, Atlanta, Ga.
Jas. H. Strunk, Jacksonville.
F. A. Nason, Jacksonville.
Von S. Goetz, St. Petersburg.
E. R. August, Wilmington, Del.
M. Smith, Jacksonville.
E. E. Rabon, Chattanooga, Tenn.
J. M. Stark, Palatka.

Worth Practicing.

Reckon the days in which you have not been angry. If a man passes 30 days without losing his temper, he might justly render thanksgiving—Spokane Spokesman-Review.

Hard Labor.

"So, you want more money, do you?" remarked the stern parent. "Why don't you go to work? You never earned a cent in your life." "Why, father, how you do talk," rejoined the young man. "I'm sure no one ever worked harder than I do in trying to get a dollar out of you now and then."

RIDGEWOOD HOTEL

Mr. and Mrs. Chas. A. Rice, Plainfield, N. J.
Mr. and Mrs. M. Y. Demarest, Elkhardt, Ind.
O. H. Kellogg, Louisville, Ky.
Mrs. G. S. Sloane, Rye, N. Y.
Miss A. M. Sloane, Rye, N. Y.
H. A. Wilder, Nelon, Mass.
E. A. Smith, Winchester, Mass.
Mr. and Mrs. Wm. Watt, Boston, Mass.
Mr. and Mrs. S. S. Schuyler, New York City.
Miss M. V. R. Schuyler, New York City.
Miss McCabe, Boston, Mass.
John W. Sibley, Birmingham, Ala.

PRINCE GEORGE

Miss L. Gelderman, Brooklyn, N. Y.
Mrs. W. Page, Brooklyn, N. Y.
Mr. and Mrs. S. E. Shourds, Atlantic Beach.
William Hazelton, Woodhaven, L. I.
Mr. and Mrs. W. J. Slattery and child, Robinson, Ill.
D. H. Stott, Buffalo, N. J.
Mrs. John S. Cowles, Atlanta, Pa.
Miss Laura S. Cowles, Atlanta, Pa.
Ralph Bingham, Philadelphia, Pa.
M. J. Farrell, Fall River, Mass.
M. G. Fisher, St. Louis, Mo.
Mr. and Mrs. J. A. Riley, Albany, N. Y.

Demonstrated.

"Our cook, my dear, has decided views on the tariff." "Now, Henry, what on earth do you mean?" "I see by the way she has put raw materials on the schedule."

Mr. Meek Moralizes.

"Sometimes," confessed sidesy little Mr. Meek, "I feel that I have almost as much to say about the management of our home as a clam does about a clambake."

Black Cats Overrun Island.

"The Island of Black Cats" is a name applied to Chatham Island in the Pacific ocean, about 700 miles west of the coast of Ecuador. It is overrun with black cats; indeed, cats of no other color are seen there. These animals live in the crevices of the lava foundation near the coast, and subsist by catching fish and crabs, instead of rats and mice.

AT THE HOTELS

Mr. and Mrs. E. L. Gibbs, of Boston, are registered at the Desland for a short stay.

Mrs. G. S. Sloane and daughter, of Rye, N. Y., are among the recent arrivals at he Ridgewood where they will remain for a short stay.

Mr. and Mrs. Charles A. Rice, of Plainfield, N. J., are registered at the Ridgewood hotel for a short stay en route north from a visit to Havana.

Mr. and Mrs. T. Nolan, of Ottawa, Canada, are registered at the Desland for a short stay en route north after an enjoyable tour of Florida and its points of historic interest and beauty.

H. A. Wilder, of Newton, Mass., and E. A. Smith, of Winchester, Mass., are recent arrivals at the Ridgewood for a short stay en route north from Miami where they have been making a lengthy visit.

Mr. and Mrs. C. S. Hobart, of Pemberton, O., are among the recent arrivals at Daytona from Palm Beach and Miami, and are registered at the Williams for a short stay, before returning north.

Mr. and Mrs. S. S. Schuyler and daughter, of New York City, who have been wintering at Palm Beach and Miami, are short time visitors at Daytona, en route north and are stopping at the Ridgewood.

C. P. Latrelle, of New York, a newspaper man of prominence there, who is owner and publisher of a commercial paper in the metropolis, is making a visit to Daytona, and is stopping at the Prince George during his stay.

Mrs. Marcus Ellis and Miss Ruth Ellis, of Keene, N. H., are among the recent arrivals at the Desland hotel from the south, where they have been spending the winter months. They are expected to remain about a week.

Ralph Bingham, the noted Philadelphia humorist and musician, who arrived in Daytona Wednesday to entertain at the school auditorium Wednesday evening, under the auspices of the Redpath Lyceum bureau, made the Prince George his stopping place, leaving for Jacksonville Thursday morning.

Mr. and Mrs. S. E. Shourds who have a beautiful winter home at Atlantic Beach, are registered at the Prince George for a short visit en route north from a few weeks stay at Palm Beach. They are accompanied by Mrs. W. Page and Miss L. Goldman, both of Brooklyn, who are so favorably impressed with it that they have made reservations at the popular hostelry for a lengthy stay next season.

BRITISH SPY TELLS OF HIS THRILLING DUNGEON ESCAPE

AUGUSTA, Ga., March 23.—To be caught redhanded sending German military secrets by wireless from Antwerp to the British forces, condemned to death and kept in a dungeon twenty-one days only to escape a few hours before execution, were the experiences told by George F. McWilliams, former English marine, who has just arrived here in search of relatives.

"I was a British spy," said McWilliams, "and it had fallen to my lot to make observations in Antwerp. I communicated information to England by wireless telegraphy, having stalled it aboard ship and it was because I was an operator that I was assigned to the particular task of observing the construction of guns at the gun works in Antwerp and reporting by wireless.

"I worked my wireless at night only and took the wires down in the day, selecting an secluded a spot as possible. Finally I was caught at work red-handed, and in climbing down from my wireless perch at the command of the German soldiers, I fell and broke my wrist.

"I was thrown into a dungeon and kept for twenty-one days and on the night before my execution from the dungeon by removing a loose stone through which faint streaks of sunlight had come, the day before."

McWilliams has an uncle who formerly lived here. He intended to make his home with that relative but found he had moved away.

Microphone Wonderful Machine.

By means of the microphone, the very faintest sounds, such as the fall of a feather or a very delicate piece of lace paper, may be distinctly heard.

WATCH US GROW AT

WILBUR-BY-THE-SEA

There are only a Few Days Left for Buying Lots
We are Going to offer Special Inducements for the Next Week
Then No More will be Sold this season
Now Is Your Chance
Don't Put It Off any Longer
You Will Be Sorry Next Year
We Offer You the Biggest and Best Bargains in Florida
If You Don't Buy Of Us We Both Lose Money
Come and See This Beautiful Property

BUNGALOW SITES ON RIVER OR OCEAN

PRICES $150 AND UPWARDS. SOLD FOR CASH OR EASY TERMS AT PRIVATE SALE.
HOUSES BUILT TO ORDER
MEALS SERVED AT ALL HOURS AT THE TORONITA RESTAURANT
Auto 'Bus makes daily trips between Daytona and Wilbur, leaving from Daytona Office, 234 South Beach Street.
THE REASON WE OFFER MORE VALUE FOR LESS MONEY THAN ALL OTHERS IS: WE ARE OWNERS, NOT AGENTS.

BOSTON OFFICE: 89 STATE STREET. **WILBUR LAND COMPANY** DAYTONA OFFICE: 234 SO. BEACH ST.

HOTEL ARRIVALS

THE PALMETTO

L. L. Gantz and family, Casper, Mass.

SCHMIDT'S HOTEL

George O. White, Birmingham, Ala.
Henry Benedick, Orlando.

PRINCESS ISSENA

Miss Ward, Chicago, Ill.
Miss Armstrong, Rome, N. Y.

THE WINDSOR

Mr. and Mrs. J. R. Copeland, Birmingham, Ala.
Mr. and Mrs. T. B. Gillespie, Orlando.

THE OAKS

Dr. Mary Hamond, Kansas City, Mo.
Dr. W. P. Hine, Kansas City, Mo.
Dr. O. L. Gage, Oshkosh, Wis.
J. W. Landrum, Terre Haute, Ind.

THE SEVILLE

Mrs. John C. Thompson, East Liverpool, O.
Miss Shorley Thompson, East Liverpool, O.
Mrs. Robert T. Hall, East Liverpool, O.
Master Robert T. Hall, East Liverpool, O.
Master Jack Hall, East Liverpool, O.
Master Everson Hall, East Liverpool, O.

THE BENNETT

Mrs. L. M. McKeever, Steubenville, Ohio.
Mrs. F. R. Dean, Grand Rapids, Mich.
Mrs. P. W. Decker, Grand Rapids, Mich.

THE NEW GABLES

Mrs. A. H. Heffley, Somerset, Pa.
Mrs. Mary Mackintosh, Cincinnati, Ohio.
Mrs. W. M. Sullivan, Middleton, O.
R. E. Sullivan, Middleton, Ohio.

HOTEL DESPLAND

Mr. and Mrs. T. Nolan, Ottawa, Can.
Mr. and Mrs. E. L. Gibbs, Boston, Mass.
Mr. and Mrs. Thos. Johnson, Columbus, O.
Mr. and Mrs. A. C. Hopkins, Dayton, O.
Mrs. T. F. Smith, Wakefield, Mass.
Mrs. Marcus Ellis, Keene, N. H.
Ruth Ellis, Keene, N. H.
Mrs. Sarah G. Shurbevant, Pittsburg, Pa.
Mrs. J. H. Frederick, Pittsburg, Pa.

THE PROSPECT

Mr. and Mrs. C. P. Yeatman, Chicago, Ill.
Miss A. F. Bostwick, New Milford, Conn.
Miss A. C. Warner, New Milford, Conn.

IVY LANE INN

Mrs. R. T. Garrison, Jensen.
Mrs. J. Harry Rodgers, Wilmington, Del.
Mrs. H. S. Hilliard, Mt. Dora.

Harmonious Obedience.

"Old Bill Jones is a regular tyrant in his family. They even have to appear merry if he feels that way. When he cracks the whip—" "Well?" "They all have to crack a smile."

THE WILLIAMS

Mr. and Mrs. C. S. Hobart, Pemberton, O.
Miss E. A. Gilles, Washington, D. C.

SEASIDE INN

Mr. and Mrs. I. H. Pothemus, Madilla, N. Y.
Miss Pothemus, Madilla, N. Y.
Mrs. Homer J. Carr, Gary, Ind.
Marion Carr, Gary, Ind.
Miss D. E. Burke, Cincinnati, O.
Miss Rose Adaline Temple, Cincinnati, O.
Mr. and Mrs. H. G. Fithian, New York City.
Mrs. S. J. Kuqua, Minneapolis, Minn.
Miss Pauline Kuqua, Minneapolis, Minn.

THE HAMILTON

A. J. Vaughn, Jacksonville.
Miss E. A. Gilles, Washington.
R. B. Raimsamile, Atlanta, Ga.
Mr. and Mrs. C. H. Spring, Boston, Mass.
R. P. Lapham, Boston, Mass.
L. Clifton, Boston, Mass.
F. B. May, Jacksonville.
J. A. Kick, Atlanta, Ga.
Jas. H. Strunk, Jacksonville.
F. A. Nason, Jacksonville.
Von S. Goetz, St. Petersburg.
E. R. August, Wilmington, Del.
M. Smith, Jacksonville.
E. R. Rabon, Chattanooga, Tenn.
J. M. Stark, Palatka.

Worth Practicing.

Reckon the days in which you have not been angry. If a man passes 30 days without losing his temper, he might justly render thanksgiving.—Spokane Spokesman-Review.

Hard Labor.

"So, you want more money, do you?" remarked the stern parent. "Why don't you go to work? You never earned a cent in your life." "Why, father, how you do talk," rejoined the young man. "I'm sure no one ever worked harder than I do in trying to get a dollar out of you now and then."

RIDGEWOOD HOTEL

Mr. and Mrs. Chas. A. Rice, Plainfield, N. J.
Mr. and Mrs. M. V. Demarest, Elkhardt, Ind.
O. .H Kellogg, Louisville, Ky.
Mrs. G. S. Sloane, Rye, N. Y.
Miss A. M. Sloane, Rye, N. Y.
H. A. Wilder, Neton, Mass.
E. A. Smith, Winchester, Mass.
Mr. and Mrs. Wm. Watt, Boston, Mass.
Mr. and Mrs. S. S. Schuyler, New York City.
Miss M. V. R. Schuyler, New York City.
Miss McCabe, Boston, Mass.
John W. Sibley, Birmingham, Ala.

PRINCE GEORGE

Miss L. Gelderman, Brooklyn, N. Y.
Mrs. W. Page, Brooklyn, N. Y.
Mr. and Mrs. S. E. Shourds, Atlantic Beach.
William Hazelton, Woodhaven, L. I.
Mr. and Mrs. W. J. Slattery and child, Robinson, Ill.
D. H. Stott, Buffalo, N. J.
Mrs. John S. Cowles, Atlanta, Pa.
Miss Laura S. Cowles, Atlanta, Pa.
Ralph Bingham, Philadelphia, Pa.
M. J. Farrell, Fall River, Mass.
M. G. Fisher, St. Louis, Mo.
Mr. and Mrs. J. A. Riley, Albany, N. Y.

Demonstrated.

"Our cook, my dear, has decided views on the tariff." "Now, Henry, what on earth do you mean?" "I see by the way she has put raw materials on the schedule."

Mr. Meek Moralizes.

"Sometimes," confessed skimpy little Mr. Meek, "I feel that I have almost as much to say about the management of our home as a clam does about a clambake."

Black Cats Overrun Island.

"The Island of Black Cats" is a name applied to Chatham island in the Pacific ocean, about 730 miles west of the coast of Ecuador. It is overrun with black cats; indeed, cats of no other color are seen there. These animals live in the crevices of the lava foundation near the coast, and subsist by catching fish and crabs, instead of rats and mice.

AT THE HOTELS

Mr. and Mrs. E. L. Gibbs, of Boston, are registered at the Despland for a short stay.

Mrs. G. S. Sloane and daughter, of Rye, N. Y., are among the recent arrivals at he Ridgewood where they will remain for a short stay.

Mr. and Mrs. Charles A. Rice, of Plainfield, N. J., are registered at the Ridgewood hotel for a short stay en route north from a visit to Havana.

Mr. and Mrs. T. Nolan, of Ottawa, Canada, are registered at the Despland for a short stay en route north after an enjoyable tour of Florida and its points of historic interest and beauty.

H. A. Wilder, of Newton, Mass., and E. A. Smith, of Winchester, Mass., are recent arrivals at the Ridgewood for a short stay en route north from Miami where they have been making a lengthy visit.

Mr. and Mrs. C. S. Hobart, of Pemberton, O., are among the recent arrivals at Daytona from Palm Beach and Miami, and are registered at the Williams for a short stay, before returning north.

Mr. and Mrs. S. S. Schuyler and daughter, of New York City, who have been wintering at Palm Beach and Miami, are short time visitors at Daytona, en route north and are stopping at the Ridgewood.

C. F. Larzelen, of New York, a newspaper man of prominence there, who is owner and publisher of a commercial paper in the metropolis, is making a visit to Daytona, and is stopping at the Prince George during his stay.

Mrs. Marcus Ellis and Miss Ruth Ellis, of Keene, N. H., are among the recent arrivals at the Despland hotel from the south, where they have been spending the winter months. They are expected to remain about a week.

Ralph Bingham, the noted Philadelphia humorist and musician, who arrived in Daytona Wednesday to entertain at the school auditorium Wednesday evening, under the auspices of the Redpath Lyceum bureau, made the Prince George his stopping place, leaving for Jacksonville Thursday morning.

Mr. and Mrs. S. E. Shourds who have a beautiful winter home at Atlantic Beach, are registered at the Prince George for a short visit en route north from a few weeks stay at Palm Beach. They are accompanied by Mrs. W. Page and Miss L. Geldrman, both of Brooklyn, who are so favorably impressed with it that they have made reservations at this popular hostelry for a lengthy stay next season.

BRITISH SPY TELLS OF HIS THRILLING DUNGEON ESCAPE

AUGUSTA, Ga., March 23.—To be caught redhanded sending German military secrets by wireless from Antwerp to the British forces, condemned to death and kept in a dungeon twenty-one days only to escape a few hours before execution, were the experiences told by George F. McWilliams, former English marine, who has just arrived here in search of relatives.

"I was a British spy," said McWilliams, "and it had fallen to my lot to make observations in Antwerp. I communicated information to England by wireless telegraphy, having studied it aboard ship and it was because I was an operator that I was assigned to the particular task of observing the construction of guns at the gun works in Antwerp and reporting by wireless.

"I worked my wireless at night only and took the wires down in the day, selecting as secluded a spot as possible. Finally I was caught at work red-handed, and in climbing down from my wireless perch at the command of the German soldiers, I fell and broke my wrist.

"I was thrown into a dungeon and kept for twenty-one days and on the night before my execution from the dungeon by removing a loose stone through which faint streaks of sunlight had come, the day before."

McWilliams has an uncle who formerly lived here. He intended to make his home with that relative but found he had moved away.

Microphone Wonderful Machine.

By means of the microphone, the very faintest sounds, such as the fall of a feather or a very delicate piece of tissue paper, may be distinctly heard.

New Six-Room Cottage at Cost

If Sold Before April 1st

Builders Will Finish and Have Ready For Occupancy This Week

Located at "ORTONA," on a lot 50x135, facing south

Cottage contains six rooms and bath, large living room with coquina fire place, dining room, kitchen and three bed rooms, with extra lavatory upstairs. This house has a beautiful view of the Halifax River. Owing to being completed late we will sell at cost and on **EASY TERMS**, if sold at once.

Take Ortona Boat at 9:30 and 2 o'clock, or call on

SIMPSON & POPE, 74 So. Beach St., Daytona

How beautifully the sympathetic tonal sweetness of Columbia Records brings out the sentiment, the heart-appeal, and touching simplicity of the fine old ballads!

All the romance of the Springtime of Love, of the age "when all the world was young," is expressed with tender, poetic charm in these Columbia Records:

A5667—12-INCH $1.25—"OH, THAT WE TWO WERE MAYING," Grace Kerns and Mildred Potter, Sergano and Contralto. Serenade—"Oh, Summer Night," Caroline Hudson Alexander, and Andrea Sarto, Tropano and Tenor.

A5779—12-INCH $1.50—"CARRY ME BACK TO OLD VIRGINNY," Oscar Seagle, Baritone. "Come Where My Heart Lies Dreaming," Oscar Seagle, Baritone.

A5265—12-INCH $1.50—"ANNIE LAURIE," Alice Nielson, Soprano; "Kathleen Mavourneen," Alice Nielson, Soprano.

A1121—10-INCH .85—"BEAUTIFUL ISLE OF SOMEWHERE," Harold Jarvis, Tenor. "Where Is Heaven?" Harold Jarvis, Tenor.

The quaint tenderness of these records make an appealing addition to the musical program of a "Columbia Evening." By all means hear them at your dealer's, then select those you would like to hear on quiet evenings at your home.

COLUMBIA GRAFONOLAS AND DOUBLE-DISC RECORDS.

HANKINS DRUG CO.

THREE STORES

New Six-Room Cottage at Cost

If Sold Before April 1st

Builders Will Finish and Have Ready For Occupancy This Week

Located at "ORTONA," on a lot 50x135, facing south

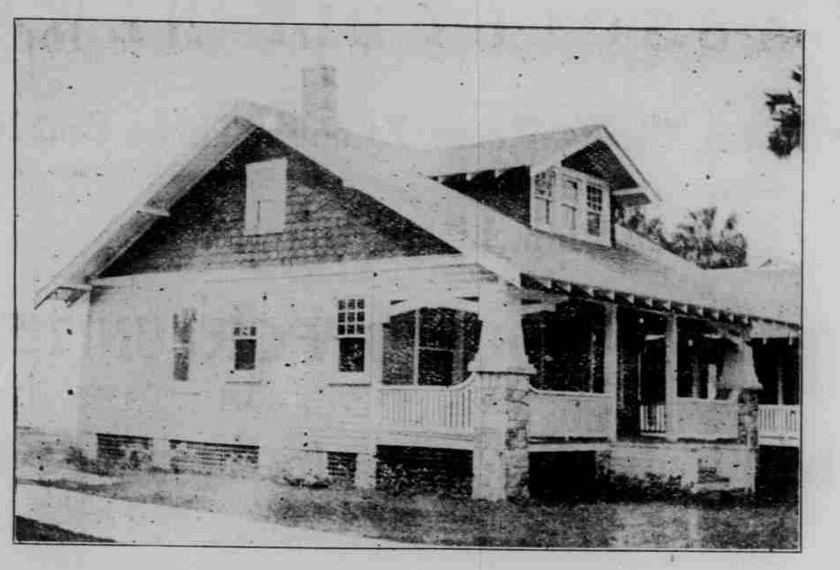

Cottage contains six rooms and bath, large living room with coquina fire place, dining room, kitchen and three bed rooms, with extra lavatory upstairs. This house has a beautiful view of the Halifax River. Owing to being completed late we will sell at cost and on **EASY TERMS**, if sold at once.

Take Ortona Boat at 9:30 and 2 o'clock, or call on

SIMPSON & POPE, 74 So. Beach St., Daytona

How beautifully the sympathetic tonal sweetness of Columbia Records brings out the sentiment, the heart-appeal, and touching simplicity of the fine old ballads!

All the romance of the Springtime of Love, of the age "when all the world was young," is expressed with tender, poetic charm in these Columbia Records:

A5667—12-INCH $1.25—"OH, THAT WE TWO WERE MAYING," Grace Kerns and Mildred Potter, Sorpano and Contralto. Serenade—"Oh, Summer Night," Caroline Hudson Alexander, and Andrea Sarto, Soprano and Tenor.

A5779—12-INCH $1.50—"CARRY ME BACK TO OLD VIRGINNY," Oscar Seagle, Baritone. "Come Where My Heart Lies Dreaming," Oscar Seagle, Baritone.

A5245—12-INCH $1.50—"ANNIE LAURIE," Alice Nielson, Soprano; "Kathleen Mavourneen," Alice Nielson, Soprano.

A1121—10-INCH .65c—"BEAUTIFUL ISLE OF SOMEWHERE," Harold Jarvis, Tenor. "Where Is Heaven?" Harold Jarvis, Tenor.

The quaint tenderness of these records make an appealing addition to the musical program of a "Columbia Evening." By all means hear them at your dealer's, then select those you would like to hear on quiet evenings at your home.

COLUMBIA GRAFONOLAS AND DOUBLE-DISC RECORDS.

Columbia Records — Note the Notes

HANKINS DRUG CO.

THREE STORES

I AM INSTRUCTED TO OFFER

A SIX-ROOM BUNGALOW

ABSOLUTELY NEW

Living Room, Dining Room, Kitchen, Three Bed Rooms

and Bath, Lights, Water, Gas

THIS IS YOUR OPPORTUNITY

$1,100 gives you title to the property

See **A. J. Malby**

THE REAL ESTATE MAN

15 Orange Ave. Phone 333-red

Greatest Amusement Hall in the South — The Highway of High Class Attractions

THE ARCADE

Skating, Bowling, Pool, Billiards,

Motion Pictures, Confectioneries

Pleasant Palace of Attractions — The Particular Pride of Daytona

Men's and Women's OUTING SHOES

ANTHONY'S

Home of Hart, Schaffner & Marx

$2,300

will buy a new, modern six-room Bungalow. Bath—garage—partly furnished; South exposure and very desirable location in Daytona.

SEE **A. E. DONNELLY**

74 South Beach Street, Daytona

WE DIDN'T MAKE THE COLD WEATHER BUT WE DO MAKE COLD ICE.

C. ROY FOR ICE. Phone 23 Red.

ORMOND PARTIES PICNIC ON TOMOKA

HOTEL ORMOND, Ormond Beach, Fla., March 23.—The water sports attracted a large crowd last night to the verandas to witness them, and they were capital and very interesting.

Several parties from Hotel Ormond spent Wednesday up the Tomoka. Among them, Dr. Weeks' party, who took the Tomoka river trip in "Home Run," and picnicked at one of the cabins.

The Whitin family in the "Peggy L," went up the canal to Bulow Creek, where, in spite of the high wind, a good string of wish was caught, and there will doubtless be a few special dishes served—even though Thursday isn't "fish day."

Mrs. E. M. Hutchins, who has been visiting her aunt, Mrs. J. D. Price, at Hammock Home for the past eight weeks, left this morning for her home in St. Louis, much to the regret of the many friends she has made while at Ormond.

Mrs. B. W. Currie and her son Benjamin, of Lynn, Mass., are visiting visiting Mrs. J. D. Price, at Hammock Home.

Mr. and Mrs. Chas. L. Warner, of Bridgeport, Conn., are stopping at the Ormond.

Mrs. W. M. Smallwood and Mrs. Roger Lamson, of New York City, have arrived at the Ormond for a short stay.

Mrs. Wm. Imbrie and Miss Jean Imbrie, of Englewood, N. J., are stopping at the Ormond.

F. C .Legg and R. E. Clifford, of Minneapolis, Minn., are registered at the Ormond.

Mr. and Mrs. M. Bruckner and Miss Therese Brucker, of New York City, are registered at the Ormond.

Mr. and Mrs. John W. Hallowell, of Boston, are stopping at the Ormond.

Mr. and Mrs. F. J. Howell and Miss Howell, of Hamilton, Canada, will spend a few days at the Ormond.

Mr. and Mrs. J. J. Freeman, Toledo, Ohio, will spend a few days at the Ormond.

H. D. Thompson, Des Moines, Iowa, is registered at the Ormond.

Mr. and Mrs. A. F. Palmer and Mrs. Arthur A. Mosher, of New York City, are registered at the Ormond.

Mrs. George L. Browne, Mrs. Chas. H. Cushman and Frank R. Lawrence, of New York City, are stopping at the Ormond.

TIME OF ARRIVAL AND DEPARTURE FROM DAYTONA, F. E. C. TRAINS

Northbound	Southbound
4:25 A. M.	12:40 A. M.
8:33 A. M.	12:50 P. M.
9:40 A. M.	1:36 P. M.
3:42 P. M.	5:10 P. M.
4:00 P. M.	7:51 P. M.

FOR SALE — My home, 498 South Beach street, furnished, eleven rooms and bath; hot and cold water; electric lights. MUST SELL.

MRS. WILLIAM EICK.

Something New on Sale at The

NORTHERN MARKET

UNSALTED BUTTER, FULL CREAM CHEDDAR CHEESE. TRY THIS CHEESE AND YOU WILL BUY NO OTHER.

W. P. BEARSE, Prop.

260 S. BEACH ST.

Phone 251 Green

Prompt Delivery

McDONALD'S **BOAT YARD**

Established 1903

C. M. McDONALD & SON, Proprietors

Boats Built, Repaired and Housed

Railways, 60 Ton Capacity

Agency for Leading Gas Engines

Fresh Water Basin

Phone 30 Blue — 499 S. Beach

Everything Top Notch Except Prices

McLANE LUMBER COMPANY

SECOND AVENUE AND F. E. C. RAILWAY

PHONE 3 GREEN

F. A. ROOT

DREDGING

Dipper and Hydraulic Work, Filling Behind Sea Walls, Channel Dredging, Etc

WHEN YOU VISIT DELAND MAKE

DREKA'S DEPARTMENT STORE

YOUR HEADQUARTERS

EVERYTHING TO EAT, TO WEAR, TO USE. TEA ROOM NOW OPEN

DeLAND, - - - - FLORIDA.

FLORISTS and LANDSCAPE GARDENERS

SCHULZE & OBERMAIER

Cut Flowers, Trees, Shrubs, Pot Plants

We are the Leading Firm in Florida

Phone 252 Blue — The Arcade Building

SPECIAL PRICES FOR TEN DAYS ONLY

Thirteen Hundred Packages of "SUNBEAM OATMEAL"

In One and One-Half Pound Packages

Three Packages for Twenty-Five Cents

Now is the time to take advantage of this reduction

CONRAD GROCERY CO.

Phone 61

FOR

NEW GOODS

WATCH OUR WINDOWS

FOSTER COMPANY

Let the Gazette-News follow you to your northern home. It will keep you posted on the doings in Daytona and vicinity during the summer. One dollar will bring to you every week during next summer, or $1.50 will insure you receiving it for an entire year.

Fresh standard Groceries
LOWEST PRICES IN THE CITY
M. M. PELLETT
502 Cedar Street

DAYTONA PRIVATE HOSPITAL AND SANITARIUM
Every facility for proper treatment and care of medical and surgical cases. Electric appliances, trained nurses, quiet surroundings. Special attention given to all patients. Terms on application.
DR. G. A. KLOCK, Physician in charge, 419 S. Beach St., Daytona, Florida.

Patronize KALLGREN
The only first class Up-to-Date MERCHANT TAILOR
French Dry Cleaner and Presser IN THE TRIPLE CITIES
Phone 58 Green 32 Volusia Ave.

T. E. FITZGERALD
ATTORNEY AND COUNSELOR AT LAW
Special Facilities for Examining and Perfecting Land Titles
Phone 18 Red DAYTONA, FLA.

MILLS TRANSFER CO.
FREIGHT AND BAGGAGE
Phone 151 Blue
175 S. Beach St. Daytona, Fla.

DO YOU SMOKE CLEAR HABANA?
Try Lady Crescent and A-1. Manufactured by
R. D. Craig Cigar Co.
DAYTONA, FLA.

OSCAR MICHAEL
HEAVY HAULING AND TEAMING
BLACK DIRT AND MARL
PHONE 114 BLACK

FOR SALE
1 Dresser, 1 Sideboard, comforts and Pillows, Pitchers and Bowls, in good condition. Address;
DAYTONA FRUIT CO.
Opposite Postoffice.

Roy Howe, M. D.
PHYSICIAN AND SURGEON
Office and residence 126 Volusia Ave.
(Formerly at 121 S. Ridgewood)
Office hours, 9-11 a.m., 2-4, 6:30-8 p.m.

FINEST LINE OF
Shirtwaists, Sweaters,
Neckwear, Handkerchiefs.
Miss Russell 38 S. Beach

WOOD AND COAL.
LIVERY AND TRANSFER.
WALES & BYRD
Phone 138, Red. 22 S. First St.

MUNROE & STEVENS
ORANGE GROWERS
OF VOLUSIA COUNTY, FLORIDA
Orders for Tourist Box Trade Solicited
Office Just South of the Ridgewood Hotel
PHONE 127 BLACK

Pete Rogers
34 S. Beach St.

FOR SALE
The best farm in Volusia county. Also some choice Ridgewood property. Address P. O. Box 285 or see Theus Bros., owners, opposite F. E. C. depot.

The prompt delivery of The Daily News is guaranteed by The Western Union Telegraph Company's Delivery Service. If your Daily News fails to reach you promptly, simply phone Western Union and The Daily News will go to you by messenger—no fee, no obligation. You are entitled to this service and with your co-operation we will give it to you. tf

For best quality of workmanship at lowest prices consistent with prompt, reliable service, call on
C. NASH & SON
for all lines of
MECHANICAL SHEET METAL CONSTRUCTION.
DAYTONA, FLORIDA.
Oldest established.
Tank Specialists.

AMUSEMENTS

"THE PRETTY SISTER OF JOSE" CRESCENT SATURDAY

In the title role of "The Pretty Sister of Jose," Frances Hodgson Burnett's charming romance of old Spain, and Maude Adams' former starring vehicle, the dainty star, Marguerite Clark, attains one of her greatest screen triumphs. The role is one in which every resource and power of the magnetic little star is brought into effective play, and she takes the fullest advantage of her many emotional opportunities. As the tiny, exquisite Spanish girl of a thousand moods and whims, who has vowed never to lose her heart, but who, when finally conquered by the handsome Sebastiano, loves truly and devotedly, Miss Clark is utterly incomparable, and denotes exceedingly well the struggle in the girl's heart to maintain a haughty demeanor toward the man she has learned to adore, while longing to yield to the impulses of her love. With her fascinating dark beauty and charming grace of form and motion, Miss Clark is exceptionally adapted to the role of the dainty little dark-eyed belle of Madrid. The scenic environment of California, where the subject was produced, lends itself faithfully to the atmosphere of the story, and its rapidly changing development, with its wealth of color and romance, has resulted in a thoroughly unusual and picturesque photoplay.

"THE UPSTART" AT THE CRYSTAL SATURDAY

"The Upstart" is a comedy. It is founded upon a young man's fanatic opposition to divorce, as a social evil, while the play does not pretend to preach any moral whatever, regarding the doctrine.

Coventry Petmore, the Upstart, becomes a fanatic on the divorce question and leaves his wife and baby to go out into the world and preach his theories, namely—that divorce is as a disease in the human social system.

His neglect of his own family affairs, while preaching this theory, engages his wife and disgusts her with him, and when he arrives home after one of his missionary tours, he finds a note from her saying, that she has decided he is crazy; that she has taken the baby and gone home to her mother and—that she will get a divorce. This sets him wild.

He goes to his father, who senses the fact that his boy is a "nut," and arranges for him to spend some time with an old friend, Judge Mitchell, who has a reputation in connection with divorce cases. The father thinks that the Judge and the latter's son, Rev. James Mitchell, may exert a saving influence on the boy.

Coventry, however, finds a fertile field for his theories under the Judge's roof. Parson Mitchell and his wife, Beatrice, are none too happy, on account of a theory of the Parson's, that the relation of husband and wife should be based upon a solid rock of dignity, rather than the loose structure of familiarity. The consequence is that the wife, craving the minister's love and companionship, and getting only a sort of cold tolerance, falls in love with Larry Price, the chauffeur.

Coventry is made the confidant of both the Parson and his wife. He prevents her elopement and persuades her first to go to her husband in the broad day and tell him that she loves another and watch the effect. If he is a true man, he will tell her, that if it will make her happy, she may go with God's blessing. She avers that if he measures up so well, she can never bring herself to leave him. Coventry therefore primes the Parson by giving him a hypothetical case telling him what he should say, should his wife tell him that she loves another.

The Parson thinks the boy's theory is beautiful, intends to preach a sermon on it, when, like a bolt from a clear sky, his wife calls him outdoors and tells him of her love for Larry. The Parson doesn't make good. He commands her to stay. "Think of the disgrace, the scandal," he says.

And so, she elopes with Larry, but they are pursued by the Judge and brought back by the ears. She confesses that Coventry told her to "test" her husband and then advised her to do as she pleased when he failed to make good. The Judge gives Coventry a good trouncing. The minister thaws out of his crust of dignity and all ends happily, though Coventry still remains true to his wild theory.

No Great Loss.

Diggs—"I once knew a young man who smoked fifty cigarettes daily with no particular harm resulting therefrom." Biggs—"Is it possible!" Diggs—"Yes; and the only noticeable effect was the demise of the smoker."

The
PECK-HENDRICKS COMPANY

AN UNUSUAL ARRAY OF NECKWEAR LOVELINESS FOR SPRING . . . . .

DAINTY LARGE COLLARS, SETS, VESTEES, RUFFS, ETC., IN DELIGHTFULLY PRETTY STYLES AT VERY LOW PRICES. . . .

Dainty neckwear looms up prominently among the new Spring fashions. The woman who wishes to have her Spring wardrobe smart and up-to-the-minute must include several pieces of these fascinating neckfixings.

There is such a wide variety of choice that it will prove an exceedingly easy matter to find becoming styles. Among the leading effects are large collars of crepe, demure Puritan and dashing sailor types. Collar and cuff sets, fluffy ruffs, novelty slides and ties of ribbon and fancy silks, and many others. They are all here — prived to make you buy quickly.

The
PECK-HENDRICKS COMPANY

LET THE GAZETTE-NEWS FOLLOW YOU HOME---THE BEST WEEKLY IN VOLUSIA COUNTY

THREE SOLID STEEL TRAINS

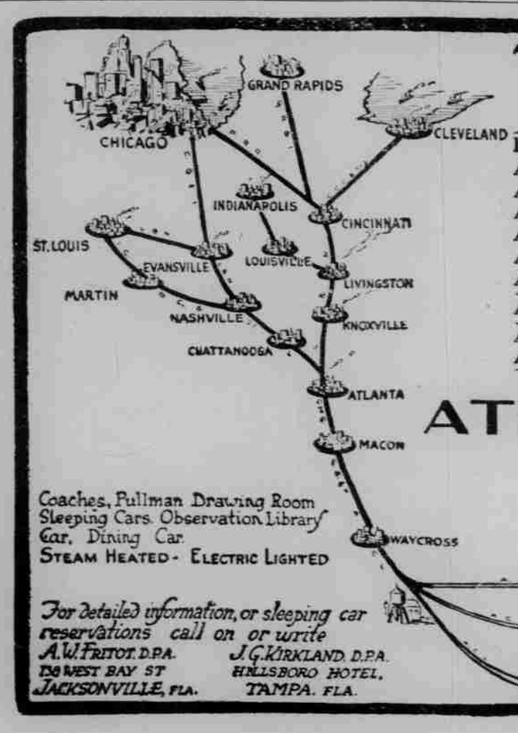

DIXIE LIMITED		THE SOUTHLAND		DIXIE FLYER	
Lv Jacksonville	9:35 A.M.	Lv Jacksonville	8:20 P.M.	Lv Jacksonville	8:30 P.M.
Ar Tifton	2:00 P.M.	Ar Tifton	12:35 A.M.	Ar Tifton	12:50 A.M.
Ar Macon	5:08 P.M.	Ar Macon	3:53 A.M.	Ar Macon	4:25 A.M.
Ar Atlanta	8:03 P.M.	Ar Atlanta	6:53 A.M.	Ar Atlanta	7:40 A.M.
Ar Chattanooga	12:18 A.M.	Ar Knoxville	12:24 P.M.	Ar Chattanooga	12:12 P.M.
Ar Nashville	4:50 A.M.	Ar Louisville	9:00 P.M.	Ar Nashville	4:45 P.M.
Ar Evansville	9:28 A.M.	Ar Indianapolis	2:00 A.M.	Ar Martin	11:55 P.M.
Ar St. Louis	2:59 P.M.	Ar Cincinnati	9:00 P.M.	Ar St. Louis	7:05 A.M.
Ar Terre Haute	12:50 P.M.	Ar Cleveland	7:15 A.M.	Ar Evansville	9:58 P.M.
Ar Chicago	5:55 P.M.	Ar Grand Rapids	2:00 P.M.	Ar Terre Haute	1:33 A.M.
		Ar Chicago	7:45 A.M.	Ar Chicago	7:03 A.M.

ATLANTIC COAST LINE
AND CONNECTIONS

Coaches, Pullman Drawing Room Sleeping Cars. Observation Library Car, Dining Car.
STEAM HEATED - ELECTRIC LIGHTED

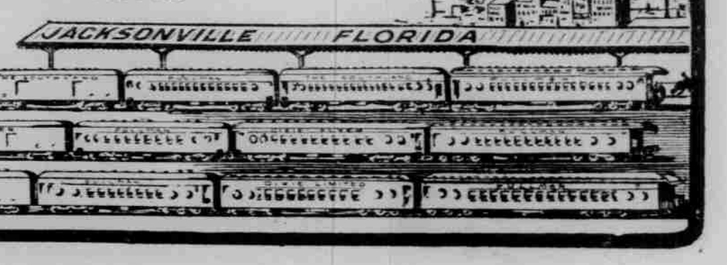

For detailed information, or sleeping car reservations call on or write
A. W. FRITOT, D.P.A. 120 WEST BAY ST JACKSONVILLE, FLA.
J. G. KIRKLAND, D.P.A. HILLSBORO HOTEL, TAMPA, FLA.

CRYSTAL THEATRE

TODAY

Lubin Feature Presents

"THE GODS OF FATE"

By Daniel Carson Goodman, Featuring

Richard Buhler and Rosetta Brice

FIVE REELS.

TWO and SEVEN. MATINEE 10c, EVENING 20c.

CRYSTAL THEATRE TOMORROW

METRO PICTURE CORPORATION PRESENTS THE BRILLIANT AND MAGNETIC STAR

Marguerite Snow

With the Popular Juvenile Actor

George le Guere

— IN —

"THE UPSTART"

A sparkling Satirical Comedy-Drama in 5 Acts of Exquisite Photoplay, based upon the successful Stage Production by Thomas Barry Produced by ROLFE PHOTOPLAYS, Incorporated.

5 THE CRYSTAL ORCHESTRA 5
—PIECES PIECES—

DIRECTION OF GEO. P. BOUTWELL.

MATINEE 2:00 P. M. ADMISSION, FIVE and TEN CENTS.
EVENINGS, TEN and TWENTY

HEARST-VITAGRAPH NEWS PICTORIAL

Every Wednesday and Saturday.

CRESCENT THEATRE TODAY

DANIEL FROHMAN PRESENTS

Marguerite Clark

In his Famous New York Lyceum Theatre Success

"SEVEN SISTERS"

In Motion Pictures, Directed by Sidney Olcott, Produced by the Famous Players Film Company

TWO AND SEVEN ADMISSION: TEN AND FIFTEEN CENTS

CRESCENT THEATRE TOMORROW

DANIEL FROHMAN PRESENTS THE EXQUISITE

Marguerite Clark

In the Celebrated Romance

"THE PRETTY SISTER OF JOSE"

By Frances Hodgson Burnett, in Motion Pictures, Directed by Allan Dwan. Produced by the Famous Players Film Co.

READ STORY OF ALL PLAYS. THIS PAPER

FRENCH OPEN HEAVY ARTILLERY ON GERMAN POSITIONS NEAR VERDUN

PARIS, March 24.—It is understood the French artillery during the night directed a tremendous bombardment against the German positions in the Malancourt woods, preventing the Kaiser's troops from advancing. The rest of the front remains quiet.

NO REPORT REACHES WASHINGTON CONCERNING OUTCOME OF BATTLE

WASHINGTON, March 24 (3 p. m.,).—Officials here are still without information concerning the reported clash between the American troops and Villa forces. No word from General Pershing is actually expected, however, until th fight has resulted definitely one way or the other.

Seaboard Air Line

Railway Company

Will Operate the

SEABOARD FLORIDA LIMITED

The Train Exquisite

Until April 10th

Through compartments from Daytona. Four through trains daily, Jacksonville to New York. Through service daily from Daytona.

Seaboard Fla. Limited..8:30 am.
The Flamingo .....9:40 am.

Highest type of All Steel Equipment. For reservations eee:

C. S. CANNON, T. P. A.,
Hotel Ridgewood, Daytona, Fla.

G. Z. PHILLIPS, A. G. P. A.
Jacksonville, Fla.

THE BIG FURNITURE STORE OF FLORIDA

Invites you to visit it when you come to Jacksonville. Every facility accorded visitors. If you need Furniture, Carpets, etc., etc., write us for SPECIAL PRICES and CATALOGUES—we can always save you money.

Rhodes-Futch-Collins Furniture Company — Complete House Furnishers

Jacksonville, Fla.

SCHER'S WONDERFUL

SALE OF WOMEN'S APPAREL

NOW GOING ON

SELLING EVERYTHING AT COST

RATHER THAN TAKE BACK NORTH

Joseph Scher

BEACH STREET, CORNER VOLUSIA

A CHOICE NEW BUNGALOW

—in—

MARSHALL PARK

At a very low price just now. Do not delay looking into this if at all interested in the best buy, in ideal locality.

CASH OR TERMS.

OR ANY AGENT W. W. MARSHALL, OWNER.

STRIPED SKIRTS WITH HATS TO MATCH

ALL COLORS ALL SIZES

PRINCESS SHOP, 84 South Beach Street

WINTER RESIDENTS DISPOSE OF PALMETTO AVENUE HOME

Mr. and Mrs. C. S. Bradley, of Minneapolis, Minn., who had been occupying their winter home on South Palmetto during the season, left this morning on their return north, driving to Jacksonville in their car which they will ship by rail from that city. Mr. and Mrs. A. Y. Moot, of Minneapolis, who are still in this city, will meet Mr. and Mrs. Bradley in Jacksonville next Monday, and they will travel north together. Mr. Bradley has exchanged his property on South Palmetto avenue for Minneapolis property, owned by J. H. Meagley, of this city. Mr. and Mrs. Bradley have been winter residents of Daytona for several years, and their friends here are hoping that notwithstanding the disposal of their property interests they will continue to spend the winters in this city.

"Topaz."

The word topaz comes from the Greek verb signifying to guess. The jewel was brought from the east, and was reported to have come from an island, and men guessed at the location of the isle which produced such beautiful gems

Exciting Moments.

"Uncle, have you had many exciting adventures in your life?" "Oh, yes, my boy. Several times I have been caught in motor cars driven by fool friends who wanted to show me that their cars could make sixty miles an hour."—Detroit Free Press.

CASINO DONATIONS BY THE CIVIC DEPARTMENT

The complete donation of the Civic Department of the Palmetto Club to the furnishing fund of the Casino' Burgoyne includes:

Two screens	$ 23.00
One mirror	6.50
One table	15.00
Cash	56.58
Hotal	$101.58

FIRST STREET TO BE EXTENDED TO CITY LIMITS

The commissioners are working on plans for the extension of First street from Bay street north as far as the city limits. Should such a step be taken, a vast amount of excellent building ground in a fine residential section of Daytona would be thrown open to the public.

Bulgarian Landholders.

About five-sevenths of the Bulgarians are engaged in agriculture, most of them being small proprietors, holding from one to six acres.

Budapest's Hals.

The Budapest Fine Art museum, according to the Kunstchronik, has a picture by Franz Hals, from the Paris collection of Moritz Kaun, representing a handsome young man. It was exhibited at the 1911 Paris exhibition of seventeenth-century Dutch masters, and was reproduced in W. R. Bode's "Life and Works of Franz Hals," published in 1914. The original drawing likewise appeared in the catalogue of drawings of old masters issued by the Stadel institute of Frankfort last year.

Travel In Your Own Car

Cost of Gas $1\frac{1}{2}$ Cents per mile For 5 People

Cost of Railroad Fare Is $12\frac{1}{2}$ Cents Per Mile For 5 People

Get a Demonstration

FORD AGENCY

South Beach St.

Daytona, Florida

TALK TO LEIDERSDORF

50 FEET ON BEACH STREET

200 ft. deep, in business section, with an 18-room house, can be bought for $35.00 per front foot less than the adjoining vacant lot, if taken before April 1st; owner is compelled t osell.

TALK TO

LEIDERSDORF

REAL ESTATE
RENTALS
LOANS

266 So. Beach street Phone 52 Green

ARCADE THEATRE

THE HOUSE of HIGH CLASS PHOTOPLAYS

PROGRAM FOR TODAY

Edwin Thanhouser Presents Kathryn Adams, With An All-Star Cast, Including Edwin Stanley and William Burt,

"THE PHANTOM WITNESS"

A Feature Drama In Three Parts.

Also a Good Amusing Falstaff Comedy,

"TOODLES, TOM AND TROUBLE"

Coming, Monday, Mar. 27

"THE GERMAN SIDE OF THE WAR"

In Five Parts.

FIRST SHOW STARTS Matinee.....2:30
Evening.....7:00

ROUMANIA TO JOIN ALLIES.

(By International News Service.)

ROME, March 24.—The Tribunal has learned from high diplomatic sources that Roumania will join the Allies as soon as the Anglo-French open their offensive campaign in the Balkans.

SPEER UPHOLDS FLORIDA LAW.

SAVANNAH, Ga., March 24.—Federal District Judge Speer today handed down a decision upholding the Florida laws imposing rigid inspection of naval stores.

Quick as a Wink

Hot Water Through An Automatic Heater At The Turn of a Faucet

Phone 120 green

DAYTONA PUBLIC SERVICE CO.

Ice, Gas, Electric Light and Power

11 Magnolia Ave. 'Phone 120-Green